oversize

Gc
929.2
M8325d
2029052

M. L

REYNOLDS HISTORICAL
GENEALOGY COLLECTION

ALLEN COUNTY PUBLIC LIBRARY
3 1833 00862 7702

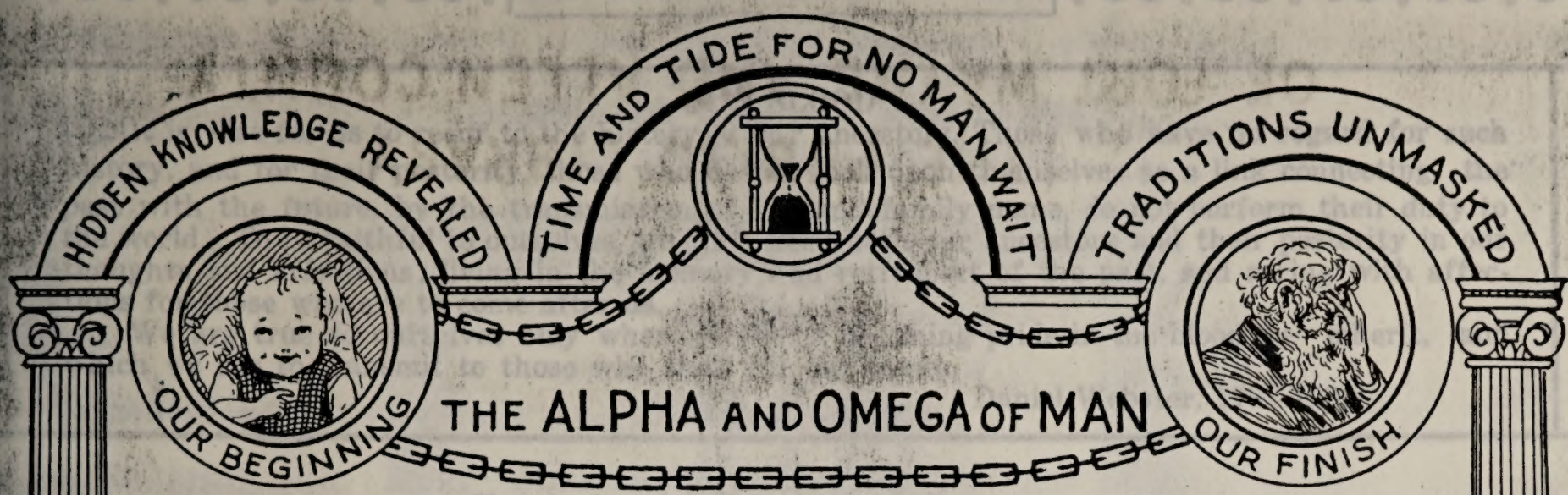

1734 LIFE IS ETERNAL TIME IS PERPETUAL 1934

THE CURTAIN OF LIFE 200 TEMPUS FUGIT YEARS CONCEALS MAN'S DESTINY

LIFE OF MAN

DESTINY OF MAN

A GENEALOGY OF A TRIBE OF NOBLE PATRIOTS

UNCOVERING THE HIDDEN PAST
FOR A PERIOD OF 200 YEARS
1734-1934

A brief Historical Sketch of the
MORRIS-BECK-DEAN-CHIPLEY FAMILIES
And Coordinate Families
SANDERS-TURNER-PATTON-HIGHLAND

Compiled by
CHARLES E. DEAN
author of
"Man the Molecule"
"The Standard System"
founder of
"THE LOYAL LEAGUE OF PATRIOTS"
New Orleans, Louisiana
P. O. Box 658

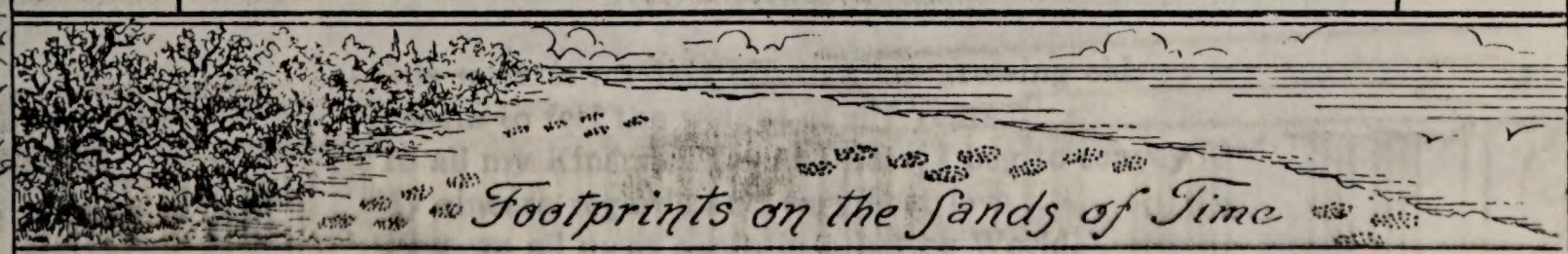

ACHIEVE GREATNESS

"Lives of great men remind us,
We can make our lives sublime,
And departing, leave behind us,
Foot prints on the sands of time."

"LABOR OMNIA VINCIT"

78 8216 4

A TRIBE OF NOBLE PATRIOTS

OF

A GENEALOGY

FOR A PERIOD OF 500 YEARS

UNCOVERING THE HIDDEN PAST

1174-1674

A Joint Historical Sketch of the

MORRIS-BECK-DEAN-CHIPLEY FAMILIES

And Coordinate Families

SANDERS-TURNER-PATTON-HIGHLAND

Compiled by

CHARLES E. DEAN

Author of

"Man the Molecule,"

"The Elizabeth System,"

Founder of

"THE POLYAT LEAGUE OF PATRIOTS"

New Orleans, Louisiana

P. O. Box 828

"LABOR OMNIA VINCIT"

"Sport Princes on the Sands of Time"

"Hand of Providence Leads Darning Us"

"Power of Great Men Temper Us"

"Hearts of Great Ones Lifting Us"

ACHIEVE GREATNESS

NAM DO LIBE

NAM DO YIDESTIN

TIME IS PERPETUAL 1674

LIFE IS ETERNAL 1174

500

TEMPUS UNGIT

YEARS

THE CURTAIN OF FIRE

CONCEAL MAN'S DESTINY

THE ALPHA AND OMEGA OF MAN

OUR BEGINNING

OUR FINISH

HIDDEN KNOWLEDGE REVEALED

TIME AND TIDE FOR NO MAN WAIT

TRADITIONS UNMASKED

OUR BLOOD

It is wise for us to recur to the history of our ancestors. Those who have no regard for such history, and for their posterity, those who do not look upon themselves as a link connecting the past with the future, by the transmission of life and family name, do not perform their duty to the world. To be faithful to ourselves, we must keep both our ancestors and their posterity in our thoughts and affections; living in the memory and retrospect of the past, and caring with affections for those who are to come after us.

We are true to ourselves only when we feel a becoming pride in the blood we inherit, and which we are to transmit to those who shall fill our places.

Daniel Webster, 1782-1852

He who has done his best, can do no more.

In compiling this genealogy of the
Morris-Beck-Dean-Chipley
Sanders-Turner-Patton-Highland Families
I HAVE DONE MY BEST.

2029052

I am not an experienced genealogy writer, the work is not perfect. I have however, endeavored to make it both.

EXHAUSTIVE AND ACCURATE

Many of my more able kinsmen, if they had cared to assume the task, could no doubt have improved greatly upon my work. Genealogy compiling, while very interesting, is also at times quite perplexing.

Charles E. Dean.

EDITION LIMITED

Dame Fortune has never smiled upon the author of this work.
Opulency and he are strangers.
The work of compiling was a labor of love.
No profit from descendants listed herein is sought.
A LESS THAN COST price to descendants, of $2.00 delivered has been fixed.
To ALL OTHERS the price is $4.00 delivered.

This work is written consecutively, and should be so read and not by snatches here and there.

MY LAST EFFORT

This work is my last effort, I am growing old.
I begin to feel the weight of my years.
To all my Kinsmen, far and near, I beg to convey
My sincere regards and very best love.
May we all meet again in a better World.

Charles E. Dean—Compiler
P. O. Box 658, New Orleans, La.

ACSS025

Gold will not buy Happiness.
Gold will not admit you to Heaven.
Morality, Love, Kindness and Charity only,
Will pass you through the Golden Gate.

MEMORIES

By
Charles E. Dean

LOVE YOUR ENEMIES
CHERISH FONDLY YOUR KINDRED

A Good Maxim
Live, and help others to live.

HEALTH and HAPPINESS

TO ALL

A message of good-will and affection,
tendered his kindred far and near.
Blood is the tie that binds
God's blessings be upon them.

OF YOU

PEACE and PROSPERITY

Copyright 1935
By Charles E. Dean

The vicissitudes of life try man's soul,
As he journeys from the cradle to the grave.

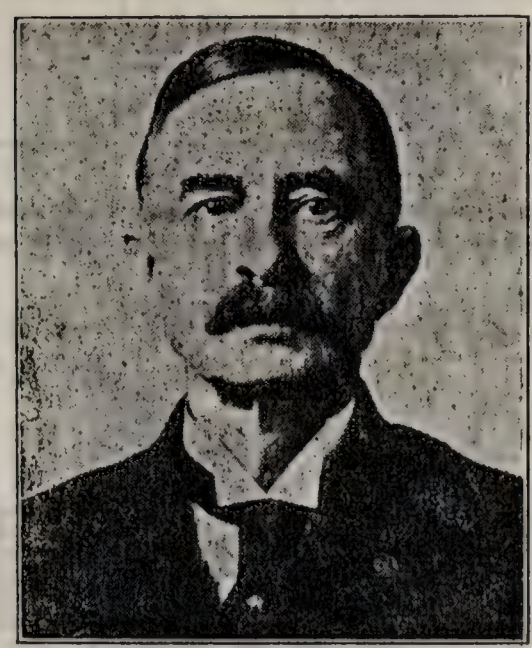

Charles E. Dean

Compiler of this Genealogy

Of

A TRIBE OF NOBLE PATRIOTS

Descendants of

Rev. Isaac Morris

1740-1830

Life is a delusive bubble,

All our days we toil and struggle.

Eat, Drink and be Merry, for tomorrow ye die.

JUN 1 8 1956
Inv. 6878

This Genealogy is based upon the assumption that Birth and Inter-Marriage create Relationship

Our Nation

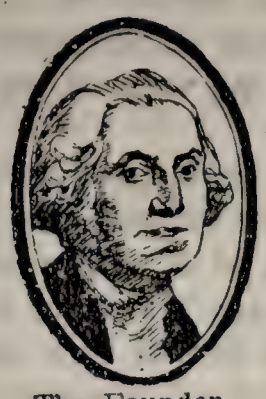

The Founder

Our Nation, be what she will,
With all her faults, she is
OUR COUNTRY, still.

Our Nation

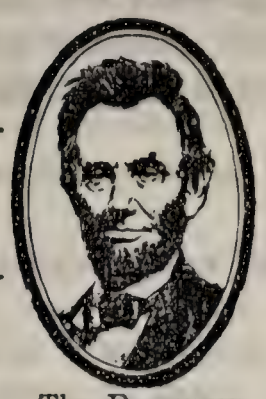

The Preserver

"OLD GLORY"
When I'm Dead, Wrap me in its Folds

THE EMBLEM OF

WHERE'ER IT WAVES
NE'ER FORGET

LIBERTY

JUSTICE

ATTENTION! SALUTE!
'TIS YOUR COUNTRY'S FLAG

FREEDOM

'TIS SWEET TO DIE FOR
ONE'S COUNTRY

MY KINDRED

Whence we came—few know.
Whither we go—none know.
Hope is the basis of belief,
As we hope so we believe.

How few of us know from whence we came, I have always been interested in family lineage, I like to know whose blood flows in my veins.

We just go on and on, one marriage after another, one line of progeny after another, soon we have become numerous and scattered over the face of the earth, we become completely lost as to WHO IS WHO.

Genealogy writing is hardly in my line, I have been hoping that some of my kindred more able, would assume the task of writing the genealogy of the Dean family, but none seem so disposed, so I shall make the effort and do the best I can.

The compiler of this brief biographical sketch of the Dean family—Charles E. Dean, is the last and only survivor of the fourth generation of the Dean stock, he desires to state that the same is compiled largely from memory, he has had little written or printed records to refer to for information, excepting only for the first and second generations.

If there are any errors or discrepancies herein he regrets it ,they were not intentional, and he trusts that his kindred will not censure him for any such discrepancies.

This record only goes back to the time of the life of Robert Morris, one of the original signers of the Declaration of Independence—1776—the date of the birth of our Nation, 158 years ago.

The author of this biographical sketch, has little to say regarding himself. He is in his 84th year, being born in 1850, he thanks his Creator for giving him a long life, but regrets that it has not been more useful to mankind.

His ambition in life has been, while there was yet time, to do something worth while for struggling mankind, the man who toils, who lives by the sweat of his face.

My kindred you have reason to be proud of the assumption, although it may be questioned, that you are descendants of one of the signers of the Declaration of Independence, the Immortal Robert Morris, a Patriot, who by his financial help, Two Million Dollars, enabled General George Washington, our First President, to win the war of Independence and the founding of our Nation, the greatest on earth.

The author of this family sketch, desires to record his appreciation, and state that he is proud of the fact, that not one of the descendants herein mentioned, has ever broken his Country's laws. One and all have proven themselves Loyal American Citizens, true to their God, true to their Country. Many of you have fought, bled and died in defense of your Nation's flag in its various wars.

" 'Tis sweet to die for one's country."

The whole world honors NOBLE MEN AND WOMEN, such as you.

My Kindred, some of you were born great, some have, others will, achieve greatness, the names of many of you will adorn the pages of history, and some of you will leave your foot-prints upon the sands of time.

Let your motto be, "NIL DESPERANDUM".

Your ancestry loved his fellow-man, so should you.

I trust that some descendant will take up my work, where I have left off, and continue this record for several more generations, it will prove to be an interesting and valuable family history.

C. E. DEAN.

Count that day as lost, which has come and gone, and you have not performed some kindly deed, and brought a ray of hope and happiness to some struggling soul.

Reflect on this and God will reward you.

Selfishness is the curse of the human race.
Ingratitude is a dual monster.

INCENTIVE FOR THESE MEMORIES

A BROTHER'S LOVING TRIBUTE TO AN IMMORTAL

ALBERT FLANDREAU DEAN

Gone, but ne'er will be forgotten.

These Memories were prompted by the recent death of my only surviving Brother, Albert Flandreau Dean, a resident of Evanston, Illinois, born 1842, died 1933, age 91 years.

With the exception of the writer, he was the only living offspring of Minturn W. Dean and Ruth Henton Dean.

I would have been glad had he undertaken the task of writing the genealogy of the Dean family, he was far more able and better qualified for such a work than the present writer. He was a student and reader all the days of his life. However, his was a busy life, and in his latter years he was an invalid, this fact would no doubt preclude his doing so.

His death came as a blow to me almost indescriable, I cannot find words to express my grief, his passing has taken from life all its charms, all that was worth living for.

God's ways are inscrutable, he gives us our loved ones, and he takes them from us, we can do naught but bow our heads in humble submission, and say, "thy will be done."

As far as weak human nature would permit, he lead a blameless life. I will not attempt to extol his many good qualities, they were too numerous, I will leave that for others, more gifted in expression.

If he had any faults, I never discovered them. He was profound, he abhorred the frivolous. He was a Nobleman, the peer of any. The world will miss him, but his entry brought rejoicing in Heaven.

He was just to his fellow-man. Loyal to his God and Country, in time of peril he tendered his life in her defense. WHAT A MAN!

These Memories are dedicated to and tendered as a Loving Tribute, to an idolized Brother, Albert Flandreau Dean.

"Some men are born great,
Some achieve greatness,
And others have greatness thrust upon them."

Albert F. Dean
WAS BORN GREAT

Charles E. Dean.

MEMORIES DEAR
Of my brother Albert F. Dean's early life.

BIOGRAPHICAL AND HISTORICAL

A Brief Résumé

Albert F. Dean was a born GENIUS, studious all the days of his life, by nature he was analytical, whatsoever interested him, he was disposed to analyze, to dig deep into and draw his own conclusions and deductions. This characteristic remained with him unto the end of his days.

He was my senior in age 8 years, when he was 18 I was 10 years of age. Memory is a gracious gift, however if we could only remember the pleasant things in life and forget the unpleasant, I think it would be an improvement. My memories of my departed brother are ALL of a pleasant nature.

Shall I narrate some of the incidents of his early life, will they interest you?

In 1860, nearly 75 years ago, the family were living on a farm in Iowa, on the farm was a country school house, one winter my brother Albert taught the country school, about 20 pupils, I was one of them, among the pupils was a mischievous, bad boy, Joe Ritchie, 'twas very cold, snow was on the ground, we came in from recess, and were all standing hovering over a wood fire in a small stove, Joe the bad boy played some trick upon another boy, who cried, Joe and I, perfectly innocent were called to the teachers desk for punishment, we both were chastised.

On returning home after school, I related the incident to our father, being the youngest child in the family, I was sort of a pet of my father, he told brother Albert, the teacher, he wanted to see him in the woodshed, exactly what happened I don't know, but from the cries that came from the woodshed, I think the teacher got a good whipping from his father.

The teacher never whipped any more boys in school. He said he knew that I was innocent, but if he did not whip his own brother, he feared the other pupils might think that he showed partiality.
Needless to say, I forgave him cheerfully.

My brother Albert by nature, was always much engrossed with his work, and at times in his youth, quite absent-minded, I recall this incident.

While living on the farm, he was taking evening lessons in German at a little town, West Point, some two miles distant, 'twas summer time and a moonlight night, the family were gathered on the front porch of the farm house, Albert had gone to town to take his German lesson, the family had an old trusted mare named "Puss", Albert had hitched Puss to the old family buggy, about 100 yards from the house, was the pasture where Puss was always turned loose on his return, and he would pull the light buggy up to the carriage shed.

On this particular evening, we all noticed Albert coming up the lane pulling the buggy, when he got in front of the shed, he called out to Puss, Whoa Puss, Whoa Puss, but Puss would not Whoa, but kept right on going.

Shortly he came out of his state of coma, and realized that there was no Puss, that he himself was pulling the buggy. 'Twas just another case of his absent mindedness, he was completely engrossed with his German lesson.

I dare say he would whip me again, if he knew that I related this PUPPY LOVE incident. It is too good to Keep.

On an adjoining farm lived Mr. Boyle and family, he had a very handsome daughter, Miss Priscilla. Albert was very much interested in Miss Priscilla, it became a regular habit with him this calling at the Boyle farm.

Albert was quite mechanical in his youth, he built a sleigh, a good one too, to take Miss Priscilla to country balls and dances. He was not much of a dancer, however, but he and Miss Priscilla had many enjoyable sleigh rides together in that home-made sleigh.

Their love affair went on and on, but never ripened, another wooer came along and Miss Priscilla was wed and had something to show for it, years before Albert thought seriously of marrying.

Albert Flandreau Dean, was the second son of Minturn W. Dean and his wife, Ruth Henton Dean. He had two brothers and two sisters—Thaddeus Joseph Dean the eldest, Emily Ann Dean, Mary Luella Dean and Charles Edgar Dean the youngest.

His father, Minturn W. Dean, a native of Vermont, was born 1808 and died 1880. His mother, Ruth Henton Dean, a native of Ohio, was born 1816 and died 1873.

All of the above are now deceased, except the writer, the youngest child, Charles E. Dean, a native of Iowa, born 1850.

Thaddeus J. married Myra A. Lyon, they have 3 sons and 3 daughters, all are now living in Seattle Washington, except the father, Thaddeus J.

Emily Ann, married Alfred N. Eaton, both are now deceased, they had 2 sons and 2 daughters, Alfred, Charles, Ruth and Maud. Charles is now deceased; Alfred resides in St. Louis, Mo.; Ruth married Dr. Blickhahn, she is now a widow and resides in Corona, California; her sister, Maud, married Mr. Jameson, both living and also reside in Corona, California.

Mary Luella Dean, married Lucien M. Chipley, both now deceased. They have one son and two daughters living: Lucien M, residing in Chicago, Ill.; a daughter, Sidney, who married Mr. Brigham, now living in Webster Groves Mo., and Luella Ruth, who married Mr. Briggs, now living in Springfield, Mo.

Charles E. Dean, unmarried, now living in New Orleans, La.

My deceased brother Albert F., married Elizabeth Pope, a native of Ohio, they had one son, Walter, deceased and one daughter, Bessie, who married George Knox Owsley now deceased. Bessie is the only one of the family living. Her home is in Winnetka, Ill.

This about completes a history of the Dean family.

I fear I may have tired you, the bridge is bending, my story is ending.

There is yet, however, one friend who must not be left out of these memories, I refer to Major Amos J. Harding and his descendants, Lucien, Dwight, John and Rachel.

Major Harding and my brother Albert were life long friends and associates, dating back to the Civil War. They both served their country loyally for four long years of war, they both had a highly honorable military record.

At the close of the war Major Harding continued in the Government service as Judge Advocate of Military Court Martials, my brother Albert became his short hand Court Reporter, this was only the beginning of their life long close relationship.

Major Harding later was General Manager, Western Department of the Springfield Fire and Marine Insurance Company, of Springfield, Mass., for many years Albert was his Assistant Manager, until Major Harding's death, when Albert succeeded his as General Manager.

Mrs. Harding and Mrs. Dean were close and intimate friends, and remained so until death parted them.

Brother Albert died at the age of 91, the latter years of his life he was an invalid and a great sufferer.

In conclusion there is little to be said about the author of these memories, he has never achieved, hence he is not great.

At the age of 13, with only a limited educaton and not a dollar in his pocket, he began the battles of life, and has been fighting them ever since, all his days a hewer of wood and a drawer of water.

His pathway through life has been in the middle of the road, he regrets it not, because it is there he finds the most pleasure in life.

He loves his fellow-man, even though his fellow-man loves him not.

The author of these wandering reminiscences, related wholly from memory, begs your kind indulgence, if there be any vital errors therein.

'Tis not an easy task to transport one's memory backward 80 years, into the almost forgotten past, however, memories dear are so cherished, they linger and obliterate time.

A man is not dead until he dies,
Nor beat until no longer he tries.
Charles E. Dean.
Last of his Tribe

My purpose is to RELATE not EXTOL.

A Brief
BIOGRAPHICAL SKETCH
of
MINTURN W. DEAN
Fourth child of
Wm. Dean and Sarah Manley Dean
A native of Vermont
Born 1808, Died 1880
And his consort
RUTH HENTON BECK
A native of Ohio
Born 1816, Died 1873
and
Their Lineal Descendants
The Dean Family

MODERNISM

How times have changed, in the good old days of long ago, our sainted mothers all had the old family Bible, between its leaves she deemed it her sacred duty to record the Births, Marriages and Deaths that occurred in her family, she always had it for reference and consolation.

But today, how different, the old family Bible is a curio, you never see one, they have gone completely out of style, to keep a record of the Births, Marriages and Deaths, in one's family, would be deemed old-fashioned, a relic of barbarism.

The modern mother, at least many of them, prefers to spend her money for gasoline, and her time in making whoopee in "my car".

Do we progress? Yes, but backward.

A Pessimist.

Compilers comment:—

"A Pessimist," may be unduly harsh in his criticism of Modernism, but the compiler of this genealogy can state with great assurance, that if he had been able to locate more old family Bibles, it would have increased greatly his stock of information, and lessened the necessity of recording so many descendants, unknown—No Record.

Let us hope that the Old Family Bible of yore, may regain its former status in the home of every family in the land.

OUR MOTHER'S OLD FAMILY BIBLE

Modernism has discarded it

Antiquity, we worship at your shrine.

The earliest record we have of the Dean stock, carries us back to the early years of the 18th century:

Stephen and Mary Dean, whose accurate date of birth is not obtainable, but it must have been about the year 1740, corresponding with the birth of Isaac Morris. Stephen and Mary Dean had a son, William Dean, born 1770, who married in 1800 Sarah Manley, born 1778, a native of Vermont, died 1857. William and Sarah Manley Dean had 7 children, as follows:—

Empress Dean, born 1801, native of Vermont, died 1833.
Elvira Dean, born 1803, native of Vermont, died 1898. Married Wm. Armstrong.
Mary Dean, born 1805, native of Vermont, died, unknown; Married Robert Turner.
Minturn W. Dean, born 1808, native of Vermont, died 1880. Married Ruth H. Beck.
Argus Dean, born 1810, native of Ohio, died 1890. Married Abigail Stowe.
Angelina Dean, born 1812, native of Ohio, died 1814.
Edwin Montgomery Dean, born 1816, native of Ohio, died 1886. Married Fidelia L. Ballard.

Above Records
Copied from the Old Family Bible of
Sarah Manley Dean
1778-1857

Progression
"From a tiny acorn the lofty oak doth grow."

Lineage of
THE DEAN FAMILY

2	1770	1800	1855	N. Y.	William Dean	Empress Dean
2	1778	1800	1857	Verm't	Married Sarah Manley	Elvira Dean
						Mary Dean
						Minturn W. Dean
						Argus Dean
						Angelina Dean
						Edwin Montgomery Dean
3	1801		1833	Verm't	Empress Dean	
					Married	
3	1803		1898	Vermt	Elvira Dean	
3					Married William Armstrong	
3	1805			Vermt	Mary Dean	
3					Married Robert Turner	
3	1808	1833	1880	Vermt	Minturn W. Dean	
3	1816	1833	1873	Ohio	Married Ruth Henton Beck	
3	1810	1836	1890	Ohio	Argus Dean	
3	1816	1836	1880	N. Y.	Married Abigail Stowe	
3	1812		1814	Ohio	Angelina Dean	
3	1816		1866	Ohio	Edwin Montgomery Dean	

Married Fidelia Ballard

Ancestry
Ruth Henton Beck Dean
My Mother
1816-1873

Grandfather
Isaac Morris 1740-1830
Native of Penna
Grandmother
Ruth Henton Morris 1750-1839
Native of Virginia
Their offspring
Hanah Morris
Thomas Morris
Thomas, Married Rachel Davis
Hannah, married Samuel Beck
Samuel Beck and Hannah Morris were the father and mother of Ruth Henton Beck, who married Minturn W. Dean.

MY MOTHER

Thoughtful thoughts of a thoughtful man
As his Sun is setting, and
the dream of life is o'er.

The dearest words in any tongue, are
MY MOTHER

The old fashioned woman my mother, I worship her and her kind.

The modern woman, and her foibles, do not appeal to me.

My mother guided my childish foot-steps, morning, noon and night, awake or dreaming, I was always under her watchful care, until manhood relieved her. If there be aught that is good in me, I owe it all to my mother.

Take heed modern mothers, what your child is, or what your child may be, rests entirely upon you, a wayward mother begrets a wayward child, "Just as the twig is bent the tree's inclined."

My sainted mother, I held in my loving arms when her soul took its flight, we shall meet again I feel positive, she will meet me and greet me with open arms, and again take up her watchful care.

Modern mothers ere it is too late, I beseech you remember:

"Of all sad words of tongue or pen,
the saddest are, it might have been."

The above brief sketch is prompted by ardent love and affection for an idolized mother, it is tendered as a Tribute to her Memory. SHE WAS GREAT, great because she brought forth and was the mother of a high order of mankind, the world is better by reason of her having lived.

Charles E. Dean.

DOCTOR THADDEUS JOSEPH DEAN

For over Fifty years a Practicing Physician
in
Seattle, Washington
Died 1914 Age 78
A DOCTOR WITH A HEART
Would that we had more like him

If brother Albert was here I know he would say, "young man, since you have related some of my youthful foibles, you have another brother, why don't you tell us something about him?" All right Albert dear I will gratify your wish.

True, I had another brother, Thaddeus Joseph, he was 14 years my senior. For fear of tiring you, it was not my intention to say anything here about Thaddeus Joseph, but since brother Albert has suggested it I will relate briefly some incidents of his early life.

These two brothers were quite different in disposition, Albert was a book-worm from his school days, to the end of his life. He was a born analyst, while Thaddeus' mind ran in a different channel. He was born with the disposition of Hippocrates, the founder of medicine. He had a natural gift for healing the sick, and never was as happy as when he was relieving the pain and distress of the lame and the halt.

The medical profession was the ambition of his life, but he saw no prospect of ever achieving his life's desire. He did not like farm life, so Thaddeus Joseph skipped out—he ran away from home. We lost all track of him for months, until our father received a letter from the American Consul at Gibraltar on the Mediterraean, that Thaddeus was there and in financial distress, suffice to say father brought him home.

Thaddeus was very penitent and promised never again to run away from home. Thaddeus in his youth was a reckless adventurer, farm life grew more and more repulsive to him, he wanted to see the world. So one day he took his shot gun and said he was going to hunt some quail, what he did however, was to pawn his shot gun and buy a steamer passage to New Orleans, this was his second run away from home—father found him and brought him home.

Things were getting serious with father and Thaddeus. The question was how to keep him home.

Thaddeus said, "let me be a doctor and I won't run away from home." Thaddeus won, and was sent away to a famous medical school, and in course of time graduated with high honors. It was the making of Thaddeus Joseph.

It was winter time, the Mississippi river was jammed with floating ice. He had a sweetheart living across the river on the Illinois side. Our young Hippocrates, with his usual determination to win or die crossed the river jumping from one cake of ice to another to see the woman he loved, Myra Lyon. They were married and in a few days he returned with his blushing bride. That day he settled down—he was now a promising doctor and had won the one woman in all the world he loved.

They loved one another devotedly. What a wife she made him, they lived happily together unto the end of his days.

Just a few words more and the curtain will drop upon my story. Fifty or more years ago, Thaddeus packed his family into a covered wagon and started for the far West. He had read Horace Greeley's, "Go West Young Man." Enroute one day they camped at a desolate mining camp 100 miles from nowhere. A miner had met with an accident, his leg was crushed, the nearest doctor was 100 miles away. Brother Thaddeus told the miners that he was a doctor and surgeon by profession. They beseeched him to attend the injured miner. He had not the necessary surgical instruments with him, so they went to a blacksmith shop and made him a knife and a saw. To save the miners life it was necessary to amputate his leg, which he did. He saved the miners life but he could not save his crushed leg.

He at once became famous in that mining camp. They rewarded him liberally and entreated him to remain in their camp and not go any further West. They promised him wonderful things in gratitude for what he had done for the injured miner. He however, continued his journey and landed in Seattle, Washington, where he and all his children have lived for more than 50 years. He was a well known practicing doctor in that city until his death 20 years ago. His surviving widow is now living in Seattle, Wash., surrounded by her six children and numerous grandchildren. She has only 3 more years to live, when she will be 100 years of age. She is as sprightly as a cricket and her mind is just as bright as ever. I pray that she may just go on living indefinitely.

He who devotes his life to
relieving suffering humanity
—IS NOBLE—

Doctor Thaddeus Joseph Dean
Was certainly noble
HE ACHIEVED GREATNESS

MARY LUELLA DEAN

Making explanations is becoming somewhat of a habit with me, but it seems that they are needed to clarify matters.

My beloved sister, Mary Luella Dean, the dearest, sweetest woman that ever lived, besides being remarkably handsome, occupies a rather peculiar position in this genealogy—she carried in her veins a double share of the blood of the founder of the Morris-Beck-Dean-Chipley stock.

Descended, as she was, from Hannah Morris, a daughter of Isaac Morris and his wife Ruth Henton Morris.

She married Lucien M. Chipley, a son of Dr. Wm. Benton Chipley and his wife, Sidney Ann Morris, who was a daughter of Thomas Morris, the distinguished 5th son of Rev. Isaac Morris.

Thus did she inherit the Morris blood, from both her mother's side also on her husband's side. I call this a double share.

The explanation of this unusual situation is, Mary Luella Dean married her second cousin, Lucien M. Chipley.

A DUEL RELATIONSHIP

The descendants of Mary Luella Dean, who married Lucien M. Chipley, are descendants of Isaac Morris on both sides of the family. On the mother's side they are of the Dean family stock. On the father's side they are of the Chipley family stock. Hence it is proper that they should be recorded in this work as descendants in both the Dean and Chipley family lineage. D-C is the indicator for this family.

Strictly Personal

EXPLANATORY and APOLOGETIC

A slight digression, may I be permitted a few words in self defense. The author of this biographical sketch, is the only member of the fourth generation to fail in the Biblical injunction to multiply and populate the earth.

He has traveled Life's Highway for 84 years in single blessedness and will leave no descendants. He may have to atone for his dereliction in the world to come, but he's going to take that chance.

Barring a few cases of Puppy Love in his youth, he has never met a Damsel that he felt that he just must marry, or be forever unhappy.

He is, and always has been, a staunch admirer of true womanhood, but he is of the opinion that no woman has lost anything by his choosing to remain unmarried, nor does he think that he has deprived any woman of happiness.

The only woman he does not admire and worship, is the MODERN WOMAN, her prevailing foibles are appalling. Will she ever see the error of her way? If I have not played my part in life, I beg forgiveness.

When I pass out, there will be no widow's tears or children's lamentation.

Charles E. Dean
The last and only survivor of the
Fourth Generation of the Dean Stock.

HEART THROBS

"Backward turn backward,
Oh! Time in your flight,
Make me a child again,
Just for tonight."

Memory is a cherished thing, will a naughty little three year old girl forgive me if I relate an incident that occurred more than sixty years ago.

A descendant mentioned in these memories, then three years old, was naughty, her mother threatened to spank her and said, "now Sidney will you be good," and Sidney replied, "NO, I WON'T BE GOOD."

This naughty three year old child lives today, and has lived for sixty-two years, the most exemplary life of lovable goodness.

I might be censured, and accused of telling tales out of school, if I mentioned any names. Sidney, now a grandmother, will no doubt recall the incident.

Childhood, those happy hours can ne'er be recalled.

NEAR CENTENARIANS

—Panegyric—

The reader will probably notice that the author of this work, has consistently refrained from eulogizing individual descendants, he only eulogizes them as a whole, the only exceptions he has made, is for a very few almost or near Centenarians.

He knows neither big nor little men, he has drawn no distinction, all have been treated with equal courtesy, he does not deem a Genealogy record as a fitting place for obituary notices.

He trusts that his views will be approved and intentions appreciated.

His profound respect and high regard for old age, has prompted him to say a few kindly words of those whom a merciful God has given an unusually long and happy life.

He deems old age a Heavenly reward for kindness and good deeds done by them while sojourning here below.

"Love thy neighbor as thyself," if we would preach less, and practice more, this divine command, our cemeteries would be less crowded.

When we lead better lives, there will be more Centenarians.

This may not be, strictly speaking, genealogical talk, nevertheless it is both needful and heedful talk.

"Honor thy father and thy mother,
that thy days may be long upon the land,
which the Lord thy God giveth thee."
—Exodus 20-12.

C. E. D.
A Moralist not a Reformer.

MYRA A. LYON DEAN
Surviving widow of my oldest brother
Dr. Thaddeus J. Dean
97 and spry as a cricket
Faculties intact and normal

May she just go on living indefinitely, scattering sunshine in her pathway.

If I failed to make special mention of this remarkable woman in this work, it would not be complete and I would feel that I was derelict in my duty.

I well remember, it seems but yesterday, when my fickle, wandering brother brought to our fathers home, a blushing bride, at last he had found the one woman in all the world for him, a case of love at first sight. She was a wild rose, a prairieflower, while some flowers may "blush unseen and waste their sweetness upon the desert air", this particular flower ne'er had need to blush, nor waste her sweetness, on the contrary, her sweetness brought years of happiness to a multitude of loving friends and admirers. My fickle, wandering brother had an awakening, from that day he settled down, and they lived a happy, contented life, enjoying perfect bliss for more than half a century, until death called him home. Heaven longs for her, but earth needs her. When her work here below is finished, Saint Peter will greet her:—

"Well done, thou good and faithful servant;
Thou hast been faithful over a few things,
I will make thee ruler over many things,
Enter thou into the joy of thy Lord."
Heaven will be the gainer, earth the loser.

AN UNCROWNED QUEEN
Miss Mary Hannah Sanders
Daughter of Joseph Townsend Sanders
and Dina Ann Beck Sanders
Living over again the days of her youth at
the ripe old age of 93

Old age is a reward of our Heavenly Father, for a life of usefulness and good deeds, the author of this work has the greatest reverence for all who have been so rewarded.

He feels that his work would not be complete, if he failed to pay homage to this remarkable woman, Mary Hannah Sanders, known by all as "Aunt Mary", who has so diligently earned her Creator's reward.

In this world she has worn no crown, but in the better world to come, there awaits her a Golden Crown beset with precious jewels, which she will wear forever and ever, and her days of youth will be for ever more. She needs no eulogy from me, her life of kindly deeds is eulogy enough. Her unusually bright mind she still retains, where're she goes she does naught but scatter sunshine. She has been a mother to the orphan, a goodly portion of her life has been devoted to teaching the young idea how to shoot, what more noble calling is there

than teaching the young. Teachers mold the manhood of a Nation, children love their childhood teachers almost as much as they do their parents.

She has been a consistent church worker all the days of her busy life. God endowed her with a fine, cultured voice and she has used it on many occasions to sing his praise. Heaven awaits her, but we cannot give her up, when her life's work is done, she will receive a summons from above, saying:—

"Enter thou into the joy of thy Lord."

ROBERT MORRIS
A Native of England
AN AMERICAN PATRIOT
None Greater

Born in Liverpool January 31st, 1734
Died in Philadelphia May 8th, 1806
Came to America 1748, when 14 years old.

Robert Morris
Was a distinguished
FINANCIER AND STATESMAN
One of the original signers of
THE DECLARATION OF INDEPENDENCE

Founded in 1781
"The Bank of North America"
U. S. Superintendent of Finance
1781-1784
U. S. Senator from Pennsylvania
1789-1795

Robert Morris married Mary White 1749-1827
They had 5 sons and 2 daughters

He amassed a great fortune, but in the latter years of his life became involved and embarrassed, and lost it all, he died a poor man.

He was sentenced to the Debtors Prison, and would have died there had not his devoted friend, President George Washington pardoned him.

Robert Morris
LIVED GREAT AND DIED GREAT
There is no GREATNESS without ACHIEVEMENT
—HE ACHIEVED—
His descendants honor his memory

THE INGRATITUDE OF NATIONS

Ingratitude is a prevailing sin of all Mankind.
What is true of our Nation, is true of all Nations.

If you desire verification of this statement read history, especially the life of Robert Morris, distinguished Patriot and Financier, the personal friend of General George Washington, first President of our country.

Forgotten History

It is quite true that George Washington is the recognized Father of our Country, but we should not forget, had it not been for the help, financial and otherwise, extended to him by Robert Morris in his struggle for our independence, there would not be any Father of our Country, the "Land of the brave and the home of the free," would not exist, and we would today still be subjects of Great Britain.

Honor To Whom Honor Is Due

DELAYED JUSTICE

When all seemed lost to Washington, his army threatening revolt, had not been paid for months, Robert Morris personally came to his rescue, from his own private funds he handed Washington TWO MILLION DOLLARS.

This enabled Washington to continue the struggle, it saved the day, he won for us, with Robert Morris' help our Independence.

Robert Morris in his early life, was a man of large means, in the latter years of his life he became financially involved, and lost it all, he died poor.

REWARD FOR HIS FEALTY

Under the "Debtors Imprisonment Law," at that time in force, he was imprisoned for three years, for inability to meet his obligations, and would have died there, had not his friend George Washington pardoned him. Such is National gratitude.

The Debtors Imprisonment Law, if it has not been repealed, is at least not enforced today in any State of the Union. It was clearly and solely a spite law, if a man cannot meet his obligations out of prison, it is obvious and certain, he cannot meet them if placed in prison. The law does not help matters any, it did not help the creditor to collect his debt.

We had in those days, as we have now, some brainless legislators who were no credit to their Nation—more ornamental than useful.

Our Nation has advanced somewhat in Justice, since its creation 158 years ago. The "Goddess of Justice" however, has been somewhat dilatory, she should be more active, more prompt in her dispensation of justice.

FACTS MAY CONTROVERT BELIEF

Robert Morris, is he, or is he not, a co-founder? We revere and honor his memory in either event. He was the victim of a Nation's ingratitude, his financial help enabled George Washington to win our struggle for freedom and independence.

Our Nation, be what she will,
With all her faults,
She is our country still.

BE LOYAL, BE TRUE, TO THE RED, WHITE AND BLUE.

TRADITIONS AND LEGENDS UNMASKED

HOPEFUL BUT DOUBTFUL

Belief and apparent fact
in seeming conflict
I pray that I may be wrong
Let justice prevail though the Heavens fall

Among the descendants of the Beck-Dean and Chipley families, there has prevailed for many generations, a belief that there existed blood relationship between their families and the immortal Robert Morris, that they were descendants of this greatly beloved Patriot.

Such may be the case, I am not wholly prepared to say. I have made very extended research, calling upon every source of information at my command, and I regret to say that I have failed to find any indisputable evidence to confirm their cherished belief.

True, I am not infallible and I may be wrong, 200 years is a long time to uncover hidden facts. I shall keep up my research work and I may yet discover the missing link in the lineage of these families and Robert Morris.

'Tis a regretable fact that, "dead men tell no tales", they alone know the facts and could easily clear up the matter if they could but talk. But related or not related, the descendants of these families love and admire Robert Morris, and will honor his memory until the end of time.

Some may think these comments on this great man, are out of place in this work, be it so.

His Nation owes him an atonement for its ingratitude, and wrong done him. Robert Morris deserves a marble shaft reaching to the sky.

—M O R R I S—
THERE IS MAGNANIMITY IN THE NAME
To all who bear it, and their descendants
GOD HAS BEEN MERCIFUL

PROGENITORS
Hester (Esther) Morris
Thomas Morris
Hannah Morris

PROGENITORS AND NON-PROGENITORS

It seems quite proper to the compiler of this Genealogy to separate the offsprings of Isaac Morris and Ruth Henton Morris, into two classes which he designates as Progenitors and Non-Progenitors, as follows:

NON-PROGENITORS
John Morris
David Morris
Isaac Morris
Daniel Morris
Mary Morris
Joseph Morris
Benjamin Morris
Samuel Henton Morris
James Morris

The descendants of Isaac Morris, embraced in the Beck-Dean-Chipley-Sanders-Turner-Patton-Highland families, enumerated in this work, all are attributable to, and are the descendants of the Progenitors and not of the Non-Progenitors members of the Isaac Morris immediate offspring. He deems his decision just and equitable.

Besides Thomas Morris, Isaac Morris left 8 sons, John, David, Isaac, Daniel, Joseph, Benjamin, Samuel Henton and James Morris.

They undoubtedly left numerous descendants, but I regret that I have not been able to trace the lineage of all of them.

Thomas Morris and his two sisters, Hester (Esther) and Hannah Morris, transmitted the blood of Isaac Morris to the descendants named in this work.

Thomas Morris, son of Isaac Morris, left 5 sons and 6 daughters, viz; Jonathan David, Thomas J., Benjamin Franklin, Isaac Newton, Lucien N., Lydia, Julia, Amanda, Sidney Ann, Rachel and Viola Morris.

These children also no doubt left a large number of descendants but one daughter only, Sidney Ann Morris, who married Dr. William Benton Chipley, transmitted the Morris blood to the large number of descendants mentioned in this work. I regret to say that I have no available information relative to the other 10 children of Thomas Morris.

As stated herein the compiler of this work deems it both just and equitable, to divide the offspring of Isaac Morris and his son, Thomas Morris, into two distinct classes—Progenitors and Non-Progenitors.

Hester (Esther) Morris, Thomas Morris and Hannah Morris, strictly speaking, he regards as Progenitors of the descendants mentioned in this work, all the other offspring he classes as Non-Progenitors.

The lineage of the Non-Progenitors, no doubt has been, or will be fully recorded by more able historians, hence he will not attempt to include the same in this work.

—PROGENITORS—

Hester (Esther) Morris, Thomas Morris and Hannah Morris, the 3rd, 5th and 7th offspring of Isaac Morris and Ruth Henton Morris, his wife, constitute and form the Ancestral Links, that connect the Morris family with its numerous descendants mentioned in this work.

I may be wrong, it is however my view of the matter, I have sought no legal advise on the question of Progenitor and Non-Progenitor.

I maintain there is no question that Hester (Esther) Morris, Thomas Morris and Hannah Morris, were the sole and absolute transmitters of the blood of Isaac Morris, to his numerous descendants mentioned in this genealogy.

While to concede the same to the other offspring of Isaac Morris and Thomas Morris, classed by me as Non-Progenitors, would be a doubtful assumption at least. I deem it best to be on the safe side.

The record of Non-Progenitors in this
work, ceases with the Generation of their birth.

ISAAC MORRIS
Primal Founder
of the
MORRIS-BECK-DEAN-CHIPLEY
Families
Including the coordinating
SANDERS-TURNER-PATTON-HIGHLAND
Families

For numerous descendants, no accurate records are available.
Inevitable death has silenced the voices of many.

ANCESTRY OF ISAAC MORRIS

Diligent research discloses the fact that, Isaac Morris was the eldest child of John Morris, a native of Penna. He married in 1739 a Miss Davis, also of Penna, their offsprings were: Ezekiel, Daniel, John, Abel, Mary and Rachel Morris. Ezekiel married Mary Linvel; John married Mary Lewis; Rachel married John Ludwig. The marriage details of the other children of John Morris have not as yet been disclosed. The eldest, Isaac Morris, as has already been stated, married Ruth Henton in 1766, a native of Virginia, a daughter of William and Mary Henton.

DEATH'S SILENCE
CLERMONT COUNTY, OHIO
The Nation's Wonder Spot

On the banks of the Ohio river, lying East of the City of Cincinnati, Ohio, is located the small County of Clermont, State of Ohio.

Clermont County will go down in history as the Nation's Wonder Spot, because of its having been the birth place and residence of more famous and distinguished men and women, than any other place in our Nation.

Among such are: Rev. Isaac Morris, Ruth Henton Morris, his wife; Senator Thomas Morris, his son, Hester (Esther) Morris and Hannah Morris, his 3rd and 7th children, Samuel Beck who married Hannah Morris, Dr. Isaac Moris Beck, Joseph M. Beck, Dina Ann Beck who married Joseph Townsend Sanders, Ruth Henton Beck who married Minturn W. Dean, James J. Smith Sr., who married Hester (Esther) Morris, Thomas Morris who married Rachel Davis, his son Isaac N. Morris and his daughter Sidney Ann Morris, who married Dr. William Benton Chipley. More could be mentioned but enough is plenty.

Clermont County, the Nation's "Wonder Spot," you have brought forth an unusually high order of mankind.

—WE HONOR YOU—

SACRED GROUND

The mortal bodies of more than fifty descendants of Isaac Morris, are today sleeping, the sleep of the just, in the sacred grounds of Bellefontaine Cemetery, St. Louis, Mo.

Their imperishable souls have taken flight, and dwelleth for evermore in Paradise, where we shall again be reunited, if we but lead the proper lives here upon earth.

PRIMAL PROGENITORS
of
A TRIBE OF NOBLE PATRIOTS

REVEREND ISAAC MORRIS
and his consort
RUTH HENTON MORRIS
A MODEL OF WOMANHOOD
They lived for a purpose
He, the saving of men's souls.
She, to bring forth and mother,
a superior race of Men.

With Divine aid, their exalted missions in life, they accomplished.

MOTHERS OF THE HUMAN RACE
Take Heed! Ponder Well!
REVEREND ISAAC MORRIS
Let the noble life of
RUTH HENTON MORRIS
Be your living example

—EMULATE—
Expounder of the Gospel
1740-1830
Native of Pennsylvania

His mission in life was the
SAVING OF SOULS

Rev. Isaac Morris was the father and founder of the American Tribe of Morris and their numerous descendants.

Thomas Morris, a native of Wales, was the father of Isaac Morris, he settled in Massachusetts in 1637. Isaac Morris married 1766, Ruth Henton, a daughter of William and Mary Henton, she was a native of Virginia, born 1750 and died 1839.

This union produced 12 children, 9 sons and 3 daughters, their names and date of birth follows:—

John Morris	Born 1767
David Morris	Born 1769
Hester (Esther) Morris	Born 1771
Isaac Morris	Born 1773
Thomas Morris	Born 1776
Daniel Morris	Born 1778
Hannah Morris	Born 1780
Mary Morris	Born 1782
Joseph Morris	Born 1784
Benjamin Morris	Born 1785
Samuel Henton Morris	Born 1789
James Morris	Born 1790

Of the 12 children born of Rev. Isaac Morris and his wife Ruth Henton Morris, only 3 viz, Hester (Esther) Morris their 3rd child, Thomas Morris their 5th child, and Hannah Morris, their 7th child, figure in this work.

Through inter marriage, they have become the ancestral links in the chain of descendants of Isaac Morris and Ruth Henton Morris, mentioned herein.

Ruth Henton Morris, her mission in life was to bring forth and mother a higher order of mankind, there is no doubt she has accomplished her mission.

She was an uncrowned Queen, on earth she wore no crown, but in Heaven today she wears a Golden Crown.

Isaac Morris was a distinguished Revolutionary Soldier, 1777-1783. Chaplain of his regiment, and Minister of the Gospel for 60 years.

The Isaac Morris blood, that flows today in the veins of his descendants, is precious, sacred blood.

ELUCIDATION

A brief synopsis of the lineage of the Morris-Beck-Dean-Chipley stock. The Founder, Isaac Morris, born 1740, a native of Pennsylvania, married Ruth Henton, born 1750, a native of Virginia.

Twelve children, 9 sons and 3 daughters were born of this marriage. Thomas Morris, the 5th son, born 1776, married 1797, Rachel Davis, daughter of Benjamin and Mary Davis.

Hanah Morris, the 7th child, daughter of Isaac Morris, married Samuel Beck.

Sidney Ann Morris, a daughter of Thomas Morris, born 1808, married Doctor William Benton Chipley, a native of Virginia. Sidney Ann Morris, had a brother, Isaac Newton Morrs, who lived many years and died in Quincy, Ill.

Samuel Beck and his wife Hannah, had 8 children, Isaac Morris Beck, Benjamin Beck, Dina Ann Beck, Emily Beck, Ruth Henton Beck, Samuel H. Beck, Mary S. Beck and Joseph M. Beck.

Minturn W. Dean, born 1808, native of Vermont, married Ruth Henton Beck, born 1816, a native of Ohio.

Thus have we briefly shown the blood relationship, existing between the Morris-Beck-Dean-Chipley stock.

WHY AND WHEREFORE

In everyone's life the most important epochs, are date of birth, date of marriage, date of death and his nativity. For this reason the author of this genealogy has striven to record this important data, as far and as accurately as possible, in many instances, he regrets to say, reliable information has not been available, and he has been obliged to leave the data blank.

The Directory of Living Descendants, which appears as a supplement on the closing pages of this work, he sincerely hopes will be found convenient and a help in looking up absent wanderers, who have strayed from home and fireside; some fond mother, with its help, may find her missing boy she long has been pining for, who left his home, his sails set for the top of the world.

Should this work, even in a small way, bring you more happiness and comfort in this vale of tears, his reward will be more than ample. Blood is thicker than water, I love my kinsmen.

RE-TITLES

Many of the descendants of Isaac Morris have very distinguished titles, such as Senator, Judge, Colonel, Captain, Doctor, etc.

We are born without titles, they are not a part of our christened names, I regard titles as man created, for that reason I have decided with all due respect to those having such titles, to omit the same from the names of all descendants named herein.

I make, however, one exception, the title of Reverend, because it partakes of and has an aspect of holiness.

CHILDREN WHO DIED IN INFANCY

Most every family have been so bereaved, with all due affection and respect for their departed souls, the compiler of this work has deemed it best to omit their records in this genealogy.

He reasons that their lives were so short, they did not reach maturity, they did not live to marry and leave descendants, their short lives had little bearing upon the living or those who have lived, they left no record. Hence his decision to omit them from this work.

I trust that I will be understood and not censured.

APOLOGETIC

The compiler of this Genealogy being one of the few living descendants of the Dean family, 4th generation, has enabled him to give more details and information of this family than of any other family embraced in the work.

He would have been pleased had he been able to give an equal amount of information of the associated families herein, but his extensive research labors failed him and brought no results.

This explanation is in justice due the descendants of the Morris-Beck-Chipley-Sanders-Turner-Patton and Highland families, and he trusts that they will not feel aggrieved.

AMENDE HONORABLE

The record of the Chipley family, especially of the 5th and 6th generation, the compiler of this work regrets very much to state is far from complete.

He used every means at his command to obtain the needed family information, but failed in all his most strenuous efforts.

He realizes that the work does not do the family justice, however, no fault of the compiler. He was wholly unable to overcome the many difficulties he encountered in his research efforts for information.

The missing data, numerous, in this work rests upon the family concerned. In many instances the compiler was unable to find a descendant who could supply the needed information, he trusts that you will not hold him responsible for the inadequacy of vital information.

A CHIPLEY GENEALOGY

Mr. Glynn Baldwin Chipley, an able writer and prominent descendant of the Chipley Family, has recently compiled an elaborate and interesting Genealogy of the Chipley Family, covering most completely the period from 1709 to 1930.

I earnestly advise and recommend all descendants of this family who may be interested in its genealogy, to get in touch with Mr. Chipley, whose present address is, Room 444 Pierce Building, St. Louis, Mo.

GENEALOGY OF A TRIBE OF NOBLE PATRIOTS

Rev. Isaac Morris—Tribal Founder

DESCENDANT FAMILIES	ANCESTRAL LINK
Morris	Hannah-Thomas and Hester Morris
Beck	Hanna Morris
Dean	Hanna Morris
Chipley	Thomas Morris
Sanders	Hanna Morris
Turner	Hanna Morris
Patton	Hester (Esther) Morris
Highland	Hester (Esther) Morris

Period Embraced
1740 to 1934

TO THE THOUGHTLESS

What is life without our Mother? 'Tis a desolate dungeon of grief and despair. No one can take her place, or love us like our Mother.

Cherish her and make her life happy.

Only those who have lost an Angel Mother, know what real sorrow is.

"My dear Son" or "My dear Daughter," implies parental, true hearted affection, but the trite addresses, "Dear Brother", "Dear Sister", "Dear Uncle" and "Dear Cousin," are frequently meaningless terms.

WHO GAVE YOU LIFE, who fondled and caressed you, who protected and suffered for you, from infancy to manhood?. YOUR MOTHER. You can never repay her.

No doubt she never gave you half as many spankings, as you deserved.

—GOD BLESS OUR MOTHERS—

Publishers' Note:—

This "Vale of Tears" is full of deserving but thoughtless people. Quite a number of descendants, Mothers, have urgently requested the author to give space to the above lines, "To The Thoughtless", feeling that its intent might be helpful.

To oblige, is with him a pleasure. Regardless of its merit, he modestly but willingly grants their request, hoping that the sentiment of the lines may arouse some thoughtless one, to greater appreciation of true MOTHER LOVE.

Compiled in dual form

First _____ By Generations

Second _____ By Families

INDICATORS

Explanatory Key

These Indicators are used to abridge and condense matter, and render the same more explicit.

Blank Spaces in the Year Died and Year Married column, indicates—Living and not Married.

P—Indicates—A Progenitor.

N. P.—Indicates—A Non-Progenitor.

?—Indicates—No record, no information.

D. D.—Indicates—Deceased, date unknown.

N. I. O.—Indicates—No information obtainable.

A. U.—Indicates—Address unknown.

The letters M. B. C. D. S. T. P-H, D-C — preceding names indicates the family stock.

M—Indicates—The Morris stock.

B—Indicates—The Beck stock.

D—Indicates—The Dean stock.

C—Indicates—The Chipley stock.

S—Indicates—The Sanders stock.

T—Indicates—The Turner stock.

P. H.—Indicates—The Patton-Highland stock.

D. C.—Indicates—The Dean-Chipley stock.

If the reader will carefully note these Indicators, he will find that they will greatly assist him in his understanding of the compilation.

End of First Section

Compilation by Generations— Second Section—Follows.

COMPILATION BY GENERATIONS

Generation	Year Born	Year Married	Year Died	Native State	Parents	Offspring
1	1740	1766	1830	Penna	Rev. Isaac Morris	Non-Progenitors
1	1750	1766	1839	Va.	Married Ruth Henton	John Morris
						David Morris
						Isaac Morris
						Daniel Morris
						Mary Morris
						Joseph Morris
						Benjamin Morris
						Samuel Henton Morris
						James Morris
						Progenitors
						Hester (Esther) Morris
						Thomas Morris
						Hannah Morris
1	1740	?	D.D.	?	Stephen Dean	William Dean
1	?	?	D.D.	?	Married Mary Dean	
2	1771	1797	1854	Penna	Hester (Esther) Morris	Ruth Henton Smith
2		1797	1809	Penna	Married James Smith	
2	1770	1800	1855	N. Y.	William Dean	Empress Dean
2	1778	1800	1857	Vermt	Married Sarah Manley	Mary Dean—P
						Minturn W. Dean —P
						Argus Dean —P
						Angelina Dean
						Edwin Montgomery Dean
2	1776	1797	1844	Penna	Thomas Morris	Non-Progenitors
2	1779	1797	1853	Ohio	Married Rachel Davis	Jonathan David Morris
						Thomas J. Morris
						Benj. Franklin Morris
						Isaac Newton Morris
						Lucien B. Morris
						Lydia Morris
						Julia Morris
						Amanda Morris
						Rachel Morris
						Viola Morris
						Progenitor
						Sidney Ann Morris
2	1780	1805	1844	Va.	Hannah Morris	Isaac Morris Beck
2	1780	1805	1858	Ky.	Married Samuel Beck	Benjamin D. Beck
						Dina Ann Beck
						Emily M. Beck
						Ruth Henton Beck
						Samuel N. Beck
						Mary S. Beck
						Joseph M. Beck
2	1771	1800	1823	Md.	Dr. William Chipley	William Benton Chipley
2	?	1800	1806	N. C.	Married Abigail Herring	
					Second Marriage	
2	1771	1808	1823	Md.	Dr. William Chipley	James Sharpe Chipley
2	1776	1808	1865	N. C.	Married Isabella Sharpe	
3	1798	1814	1848	Ohio	Ruth Henton Smith	Ebenezer Wilson Patton
3	1789	1814	1866	Penna	Married Alexander L. Patton	

COMPILATION BY GENERATIONS

Generation	Year Born	Year Married	Year Died	Native State	Parents	Offspring
3	1806	?	1878	Vermt	Mary Dean	Clinton M. Turner
3	1804	?	1873	Ind	Married Robert Turner	Sarah Turner
						William Turner
3	1808	1833	1880	Vermt	Minturn W. Dean	Thaddeus J. Dean
3	1816	1833	1873	Ohio	Married Ruth Henton Beck	Emily Ann Dean
						Albert F. Dean
						Mary Luella Dean
						Charles E. Dean
3	1810	1836	1890	Ohio	Argus Dean	William Dean
3	1816	1836	1880	N. Y.	Married Abigail Stowe	Frank Dean
						Mary Dean
						Hiram Powers Dean
						Abbie Dean
						Charles E. Dean
3	1808	1825	1892	Ohio	Sidney Ann Morris	Elizabeth Ann Chipley
3	1801	1825	1884	Va	Married Wm. Benton Chipley	Julia Chipley
						Thomas Benton Chipley
						Viola Virginia Chipley
						Eliza Chipley
						Lucien Morris Chipley
						Edith Jeannette Chipley
						Marshall Davis Chipley
3	1816	1842	1876	N. C.	James Sharpe Chipley	Geo. Washington Chipley
3	1822	1842	1900	Ga	Married Nancy Ann Hunt	
3	1812	1837	1879	Ohio	Isaac Newton Morris	Thomas L. Morris
3	1817	1837	D.D.	N. H.	Married Mary A. Robbins	Edgar R. Morris
						Robert Emmett Morris
						4 Died in infancy
3	1807	1833	1901	Ohio	Isaac Morris Beck	Hannah J. Beck
3	1811	1833	1890	Ohio	Married Cassandra Graham	Letitia J. Beck
						Cephas L. Beck
						Isabelle Beck
						Hermas U. Beck
						Berthena C. Beck
						Ann M. Beck
						Joseph Beck
						Emily Adèline Beck
						Clementine Beck
3	?	?	D.D.	?	Benjamin D. Beck	No record
3	?	?	D.D.	?	Married	
3	1811	1839	1893	Ohio	Dina Ann Beck	Mary Hannah Sanders
3	1812	1839	1889	Penna	Married Joseph Townsend Sanders	Samuel Fredrick Sanders
						Ruth Sanders
						Joseph Morris Sanders
3	?	?	D.D.	?	Emily M. Beck	No record
3	?	?	D.D.	?	Married ?	
3	1818	1841	1880	Ohio	Samuel N. Beck	Elizabeth H. Beck
3	?	1841	D.D.	?	Married Eliza Cochran	Emily Beck
						J. Q. A. Beck

COMPILATION BY GENERATIONS

Generation	Year Born	Year Married	Year Died	Native State	Parents	Offspring
3	1820	1841	1882	Ohio	Mary S. Beck	Emily McKinney
3	1817	1841	D.D.	Ohio	Married Robert W. McKinney	Elizabeth McKinney
						William McKinney
						Charles McKinney
						Robert M. McKinney
3	1823	1854	1893	Ohio	Joseph M. Beck	William J. R. Beck
3	1833	1854	1885	Penna	Married Clara C. Rinehart	Vallie E. Beck
4	1822	1847	1879	Va	Ebenezer Wilson Patton	Lucinda Earle Patton
4	1826	1847	1854	Va	Married Sarah Ann Carder	
4	1835	1864	1910	Ind	Clinton M. Turner	Charles E. Turner
4	1843	1864	1906	N. Y.	Married Susan P. Allen	Frederick H. Turner
						Albert C. Turner
						Florence A. Turner
4	?	?	D.D.	Ind	Sarah Turner	Grace Marchant
4	?	?	D.D.	?	Married Samuel Marchant	
4	?	?	D.D.	?	William Turner	Robert Turner
4	?	?	D.D.	?	Married Lucy Phelps	Caroline Turner
						Dean Turner
4	1836	1857	1914	Ind	Thaddeus J. Dean	Edwin L. Dean
4	1837	1857		Ohio	Married Myra A. Lyon	Clara B. Dean
						Thaddeus M. Dean
						Albert F. Dean
						Luella M. Dean
						Mira A. Dean
4	1838	1862	1912	Ind	Emily Ann Dean	Ruth Eaton
4	1833	1862	1896	Vermt	Married Alfred N. Eaton	Maud Eaton
						Alfred F. Eaton
						Charles D. Eaton
4	1842	1868	1933	Ind	Albert F. Dean	Bessie D. Dean
4	1846	1868	1920	Ohio	Married Elizabeth Pope	Walter M. Dean
4	1848	1867	1890	Iowa	Mary Luella Dean	Dean Chipley
4	1843	1867	1898	Ill	Married Lucien M. Chipley	Sidney Chipley
						Luella R. Chipley
						Lucien M. Chipley Jr.
4	1850			Iowa	Charles E. Dean	Not Married
4	1840	1869	1910	Ind	William Dean	Alice Carey Dean
4	1847	1869	1921	Ohio	Married Almira Richardson	Albert Howard Dean
						Daisy Clara Dean
						Lillian Dean
4	1843	1866	1914	Ind	Frank Dean	Minerva A. Dean
4	1844	1866	1909	Mo	Married Eliza Ann Jumault	Argus W. Dean
						Frank Dean Jr.
						Howard E. Dean
4	1846	1884		Ind	Mary Dean	None
4	1853	1884	1920	Ind	Married George W. Davis	
4	1849	1876		Ind	Hiram Powers Dean	Mabel E. Dean
4	1849	1876	1917	Ind	Married Harriet Wells	Lloyd Manley Dean
						Carl Wells Dean
4	1852		1929	Ind	Abbie Dean	Not married

COMPILATION BY GENERATIONS

Gener-ation	Year Born	Year Married	Year Died	Native State	Parents	Offspring
4	1857	1882	1934	Ind	Charles E. Dean	Royal Illiff Dean
4	1860	1882		Ky	Married Ella Iliff	Jessie Irene Dean
						Argus Dean
4	1827	?	1905	Ohio	Elizabeth Ann Chipley	Emmerson W. Gould Jr.
4	1811	?	1901	?	Married Emerson W. Gould	Charles Gould
						William Gould
						Belle Gould
						Elizabeth Gould
4	1829	1846	1917	Ohio	Julia A. Chipley	Anna Viola Charles
4	1819	1846	1893	Penna	Married Benjamin Charles	Alice Jannette Charles
						William Chipley Charles
						Mary Eliza Charles
						Elizabeth Louise Charles
4	1833	?	1871	Ohio	Thos Benton Chipley	Gardner Chipley
4	1840	?	1892	?	Married Susan Harding	
4	1835	?	1923	Ohio	Viola Virginia Chipley	Florence J. King
4	1828	?	1902	Mo	Married Enoch P. King	Frank E. King
						Enoch Lee King
						Walter D. King
						Lucien King
						Viola Belle King
						Luella Mary King
4	1841		1920	Ohio	Eliza Chipley	Not Married
4	1843	1867	1898	Ills	Lucien M. Chipley	Sidney Ann Chipley
4	1848	1867	1890	Iowa	Married Mary Luella Dean	Dean Chipley
						Luella Ruth Chipley
						Wm. Russell Chipley
						Lucien M. Chipley Jr.
4	1845	1872	1927	Ohio	Edith Jeannette Chipley	Alvah Wilson
4	1842	1872	1917	N. Y.	Married Alfred K. Wilson	Pauline Wilson
						Ford Wilson
						Alfred Chipley Wilson
						Edward Wilson
						Jeannette Wilson
4	1847	?	1901	Mo	Marshall D. Chipley	Leland Chipley
4	1850.	?	1922	Mo	Married Kate West	West Chipley
						Adelead Chipley
						Marshall Chipley Jr.
4	1857	1884	1915	Ga	Geo. Washington Chipley	Glynn Baldwin Chipley
4	1866	1884	1934	Ga	Married Artimesia C. Baldwin	
4	1841			Ind	Mary Hannah Sanders	Not married
4	1845	1871		Ills	Samuel Fredrick Sanders	Ula Sanders
4	?	1871		?	Married Matilda Morris	Fredrick M. Sanders
						Roy Sanders
4	1847	1875	D.D.	Ills	Ruth Sanders	None
4	1849	1881	1913	Ills	Joseph Morris Sanders	Jessie Marion Sanders
4	1855	1881	1891	Ills	Maried Lena Z. Richardson	Lloyd R. Sanders
						J. Lyell Sanders

COMPILATION BY GENERATIONS

Generation	Year Born	Year Married	Year Died	Native State	Parents	Offspring
4	1844	?	D.D.	Ills	Emily McKinney	Deceased—No record
4	1848	?	D.D.	Ills	Elizabeth McKinney	Deceased—No record
4	1852	?	D.D.	Ills	William McKinney	Deceased—No record
4	1856	?	D.D.	Ills	Charles McKinney	Deceased—No record
4	1862	?		Ills	Robert M. McKinney	No record
4	1842	1859	1923	Ind	Elizabeth H. Beck	Charles Edgar Lee
4	1829	1859	1891	Ohio	Married James Rankin Lee	Cora Lee
						Ruth Lee
						Amy Lee
4	?	?	D.D.	Ind	Emily Beck	Leon Tobin Jr.
4	?	?	D.D.	?	Married Leon Tobin	Lula Tobin
4	1847	1872	1914	Ind	J. Q. A. Beck	
4	1851	1872		Ind	Married Romanza Ewing	None
4	1857			Iowa	William J. R. Beck	Not married
4	1860		1933	Iowa	Vallie E. Beck	Not married
4	1834	1852	1890	Ohio	Hannah Jane Beck	Mary Pangburn
4	1830	1852	1910	Ohio	Married S. S. Pangburn	Eugene Pangburn
						Julius Orlando Pangburn
						Emily Pangburn
						John Morris Pangburn
						Oran Quincy Pangburn
4	1836	1853	1890	Ohio	Letitia J. Beck	Edward L. Huggins
4	1834	1853	1915	Ohio	Married Martin L. Huggins	Franklin C. Huggins
						William Morris Huggins
						John Erwin Huggins
						Clarence Joseph Huggins
						Bertie May Huggins
						Edith Luella Huggins
					Second Marriage	
4	1836	1879	1890	Ohio	Letitia J. Beck Huggins	Stanley Lewis Burba
4	1853	1879	1902	Ky	Married Ralph G. Burba	
4	1838	1870	1914	Ohio	Cephas Lebbeus Beck	Minona Ann Beck
4	1843	1870	1923	Ohio	Married Nancy Malinda Feiks	Nancy Cassandra Beck
						Frank Morris Beck
						Roy Lebbeus Beck
						Clyde Carmi Beck
						Pearl Cephas Beck
4	1843	1864	1933	Ohio	Hermas Urbane Beck	Alfred Lucien Beck
4	1847	1864	1926	Ohio	Married Sarah E. Rice	Mary Adeline Beck
						Maud Gertrude Beck
						Ione Winifred Beck
						Dott Malitte Beck
						Sarepta Ola Beck
						Julius Edward Beck
						Mellie Burdette Beck
						Hanna Jane Beck
						Vernon S. Beck
						Eva Lynne Beck
4	?	?	D.D.	Ills	Thomas L. Morris	N. I. O.
4	?	?	?	?	Married ?	N. I. O.

COMPILATION BY GENERATIONS

Gener-ation	Year Born	Year Married	Year Died	Native State	Parents	Offspring
4	?	?		Ills	Edgar R. Morris	N. I. O.
4	?	?	?	?	Married ?	N. I. O.
4	?	?	1897	Ills	Robert Emmett Morris	N. I. O.
4	?	?	?	?	Married ?	N. I. O.
5	?	?	?	?	Leon Tobin Jr.	N. I. O.
5	?	?	?	?	Lula Tobin	N. I. O.
5	1853		D.D.	Ohio	Mary Pangburn	Died in early life
5	1854		D.D.	Ohio	Eugene Pangburn	Died in early life
5	1856		1883	Ohio	Julius Orlande Pangburn	N. I. O.
5	1858		D.D.	Ohio	Emily Pangburn	Died in early life
5	1860		1881	Ohio	John Morris Pangburn	N. I. O.
5	1864		1880	Ohio	Oran Quincy Pangburn	N. I. O.
5	1880		1900	Ohio	Stanley Lewis Burba	Not married
5	1854	1876		Ohio	Edward L. Huggins	Morris Kirk Huggins
5	1851	1876	1913	Ohio	Married Sarah Ann Kirk	Elsie Sarah Huggins
						Mamie Luella Huggins
						John Murry Huggins
5	1856	1876		Ohio	Franklin C. Huggins	Dottie M. Huggins
5	1859	1876	1934	Ohio	Married Mary Jane Merriett	William L. Huggins
						Albert W. Huggins
						Carrie E. Huggins
						Zoe L. Huggins
						Letitia I. Huggins
						Luella D. Huggins
						Stanley C. Huggins
						Erma G. Huggins
						Retta L. Huggins
						Lewis F. Huggins
5	1871	1915		Mo	Minona Ann Beck	None
5	1882	1915		Iowa	Married James Ramsey	
5	1873	1920		Mo	Nancy Cassandra Beck	None
5	1878	1920		Mo	Married Robert H. Brooks	
5	1876			Mo	Frank Morris Beck	Not married
5	1878	1909		Mo	Roy Lebbeus Beck	Alan Crow Beck
5	1889	1909		Mo	Married Lora Crow	Martha Lynn Beck
5	1880			Mo	Clyde Carmi Beck	Not married
5	1882	1923		Mo	Pearl Cephas Beck	None
5	?	1923		Ills	Married Emma Braden	
5	1865	1890	1911	Ohio	Alfred Lucien Beck	Wm. Herman Beck
5	1869	1890	1934	Ohio	Married Lelia H. West	Marguerite Beck
						Eva Beck
						Carolyn Beck
						Alfred Lucien Beck Jr.
						Virginia Beck
5	1867	1899		Ohio	Mary Adeline Beck	None
5	1872	1899		Ohio	Married Philip J. Sonner	
5	1869			Ohio	Maude Gertrude Beck	Not married
5	1871	1893	1895	Ohio	Ione Winifred Beck	
5	1872	1893	1915	Ohio	Married Josiah Wilson Smith	Lucille Ione Smith

COMPILATION BY GENERATIONS

Generation	Year Born	Year Married	Year Died	Native State	Parents	Offspring
5	1873	1904		Ohio	Dott Malitte Beck	Elizabeth Gertrude Lamb
5	1865	1904	1934	Mo.	Married John N. Lamb	John Willard Lamb
5	1875	1897		Ohio	Sarepta Ola Beck	Edward Dickens Baldwin
5	1874	1897	1934	Ohio	Married John Eugene Baldwin	Dorothy May Baldwin
						Marshall Eugene Baldwin
5	1877	1902		Ohio	Julius Edward Beck	Edward Carl Beck
5	1874	1902		Ala	Married May Charley Randlett	Ethel May Beck
5	1879	1903		Ohio	Mellie Burdette Beck	Merwin Steele Parks
5	1879	1903		Mich	Married Earle Steele Parks	Ross Vernon Parks
						Earle Graham Parks
5	1883	1907		Ohio	Hannah Jane Beck	Burdette M. Squire
5	1884	1907		Minn	Married Charles Merwin Squire	Wm. Lucien Squire
5	1886			Ohio	Vernon S. Beck	Not married
5	1889			Ohio	Eva Lynne Beck	Not married
5	1860	1881		Ills	Charles Edgar Lee	Aura Lee
5	1864	1881	1926	Ills	Married Malissa Newlen	Walter J. Lee
5	1865	1886	1921	Iowa	Cora Lee	Ruth Lindsay
5	1865	1886		Scot'd	Married John Lindsay	Marien Lindsay
						Wm. H. Lindsay
5	1870			Iowa	Ruth Lee	Not married
5	1882	1923		Iowa	Amy Lee	None
5	1879	1923		Iowa	Married Samuel Coe Laverty	
5	1858	1900		Iowa	Edwin L. Dean	Edwina B. Dean
5	1878	1900		Nevada	Married Blanche Lester	
5	1864	1896		Iowa	Clara B. Dean	
5	1864	1896		Ohio	Married Clement J. Challar	None
5	1869	1913		Mo	Thaddeus M. Dean	Douglas H. Dean
5	1879	1913		Penn	Married Jessie I. Havers	Margaret Luella Dean
5	1872	1898		Mo	Albert F. Dean	Vinnie Ruth Dean
5	1873	1898		Ills	Married Marie Garlock	Josephine Dean
						Clay N. Dean
5	1875	1907		Mo	Luella M. Dean	
5	1875	1907		Norway	Married S. Andrea Ellings	None
5	1878	1900		Mo'	Mira A. Dean	T. Dean Calhoun
5	1869	1900		Mich	Married John Calhoun	Jack V. Calhoun
						Joseph Walter Calhoun
						Byron Vanden Calhoun
						Patricia Louise Calhoun
5	1864	1888		Iowa	Ruth Eaton	
5	1862	1888	1895	Mo	Married Walter Lewis Blickhahn	Gladys Blickhahn
						Eaton Blickhahn
5	1866	1893		Mo	Maud Eaton	
5	1861	1893		Mass	Married Thorndike Jameson	Emily Jameson
						Carol Jameson
						Ruth Jameson

COMPILATION BY GENERATIONS

Gener-tion	Year Born	Year Married	Year Died	Native State	Parents	Offspring
5	1869	1898		Mo	Alfred F. Eaton	Dean Eaton
5	1869	1898		Mo	Married Emma Hollister	Violet Eaton
						Edna Eaton
5	1873	1901	1931	Mo	Charles D. Eaton	Charles Dean Eaton Jr.
5	1874	1901		Ireland	Married Mary Cunningham	Mary Dean Eaton
5	1870	1889		Mo	Bessie D. Dean	Gilbert Dean Owsley
5	1867	1889	1924	Ills	Married Geo. Knox Owsley	Georgianna Owsley
						Paul Owsley
5	1874	1910	1918	Mo	Walter Minturn Dean	Walter Manley Dean
5	1878	1910		Mo	Married Janet Overall Williams	Elise Overall Dean
5	1869	1898		Mo	Sidney Ann Chipley	Lucien M. Brigham
5	1865	1898		Mo	Married Arthur P. Brigham	Arthur P. Brigham Jr.
						Ruth B. Brigham
						Elizabeth G. Brigham
5	1871		1898	Mo	Dean Chipley	Not married
5	1873	1900		Mo	Luella Ruth Chipley	Luella Marlin Briggs
5	1871	1900		Kans	Married John C. Briggs	
5	1878	1900	1903	Mo	William Russell Chipley	None
5	?	1900	?	?	Married Lilly M. Young	
5	1880	1907		N. J.	Lucien M. Chipley Jr.	Lucien M. Chipley 3rd
5	1885	1907		Mo	Married Clara Julian	
5	1870	1893		Ind	Alice Carey Dean	Raymond Harker
5	1867	1893	1931	Ind	Married Leroy Harker	Ethel Harker
5	1872	1896		Ind	Albert Howard Dean	Dorothy Dean
5	1870	1896		Ind	Married Minnie G. Wallace	
5	1881	1903		Ind	Daisey Clara Dean	None
5	1860	1903		Ind	Married Wm. P. Thomason	
5	1884	1905	1909	Ind	Lillian Dean	Ralph C. Lett
5	1879	1905		Ills	Married Reuben H. Lett	Alma Lett
5	1868	1899		Mo	Minerva A. Dean	Margaret Ora Pernett
5	1866	1899		Ind	Married Charles E. Pernett	
5	1870		1873	Mo	Argus W. Dean	Died in childhood
5	1872	1902		Ohio	Frank Dean Jr.	Francis Paul Dean
5	1876	1902		Ky.	Married Lucy Rice	Jane Gowans Dean
5	1875			Ky	Howard E. Dean	Died in infancy
5	1877			Ind	Mabel E. Dean	Not married
5	1880	1919		Ind	Lloyd Manley Dean	None
5	1890	1919		Ind	Married Louise Stall	
5	1887			Ind	Carl Wells Dean	Not married
5	1884			Ind	Royal Iliff Dean	Died in childhood
5	1888	1911	1919	Ohio	Jessie Irene Dean	Gilbert D. Steinau
5	1885	1911		Ohio	Married Gilbert L. Steinau	Robert R. Steinau
5	1890	1917		Ind	Argus Dean 2nd	Barbara Pixley Dean
5	1888	1917		Calif	Married Alma Pixley	Virginia Iliff Dean

COMPILATION BY GENERATIONS

Generation	Year Born	Year Married	Year Died	Native State	Parents	Offspring
5	1868	?	1915	Mo	Gardner Chipley	None
5	1880	?	?	Ind	Married Gertrude Dana Gibson	
5	1869	1898		Mo	Sidney Ann Chipley	Lucien M. Brigham
5	1865	1898		Mo	Married Arthur P. Brigham	Arthur P. Brigham Jr.
						Ruth B. Brigham
						Elizabeth G. Brigham
5	1871		1898	Mo	Dean Chipley	Not married
5	1873	1900		Mo	Luella Ruth Chipley	
5	1871	1900		Kans	Married John C. Briggs	Luella Marlin Briggs
5	1878	1900	1903	Mo	William Russell Chipley	None
5	?	1900	?	?	Married Lily M. Young	
5	1880	1907		N. J.	Lucien M. Chipley Jr.	Lucien M. Chipley 3rd
5	1885	1907		Mo	Married Clara Julian	
5	?		D.D.	Mo.	Leland Chipley	Not married
5	?		D.D.	Mo.	West Chipley	Not married
5	?		D.D.	Mo.	Adelead Chipley	Not married
5	?		D.D.	Mo.	Marshall Chipley Jr.	Not married
5	1874	1910	1914	Mo	Alvah M. Wilson	Myra Jeannette Wilson
5	1884	1910		Mo	Married Myra A. Deibel	Virginia Morris Wilson
5	1882	1912		Mo	Alfred Chipley Wilson	Louise Wilson
5	1889	1912		Mo	Married Frances E. Clayton	Claire Wilson
5	1884	1912		Mo	Edward Fitzgerald Wilson	Inez Wilson
5	1888	1912		Mo	Married Adele R. Trembley	Edith Wilson
						Edward Wilson
						Robert Wilson
5	1889	1909		Mo	Jeanette Wilson	None
5	1884	1909		Mo	Married Romayne P. Warren	
5	1849	?	D.D.	Mo	Isabell Gould	Betty Tower
5	?	?	D.D.	Mo	Married George Tower	
5	1850	?	D.D.	Mo	Emmerson W. Gould Jr.	Juanita Gould
5	?	?	D.D.	Mo	Married Minnie Triplett	Minnie Gould
						Luchita Gould
5	1854	?	D.D.	Mo	Charles Gould	Gertrude Gould
5	?	?	D.D.	Mo	Married Kate Cook	
5	1859	?	1917	Mo	William T. Gould	Emmerson Gould
5	?	?	D.D.	Mo	Married Katie Wilde	Gus Gould
						William Gould
5	1870	1896		Mo	Elizabeth Gould	Hildeguard Herring
5	1874	1896		Mo	Married Thomas Herring	
5	1847	1866	1897	Mo	Anna Viola Charles	Charles Kleeburg
5	?	1866	?	Mo	Married Wm. Kleeburg	
5	1854		1930	Mo	Alice Janette Charles	Not married
5	1853	?	1897	Mo	William Chipley Charles	N. I. O.
5	1851	1877		Mo	Mary Eliza Charles	
5	1848	1877	D.D.	Germany	Married Max Bruno Kuehnemundt	None

COMPILATION BY GENERATIONS

Generation	Year Born	Year Married	Year Died	Native State	Parents	Offspring
5	1858	1877		Mo	Elizabeth Louise Charles	Augustus Morris Legg
5	1851	1877	1930	Mo	Married Augustus M. Legg	Mary Isabel Legg
						Chester Arthur Legg
						Florence Louise Legg
						Sidney Charles Legg
5	1856	?	1885	Mo	Florence J. King	None
5	1838	?	1909	Md	Married Edward Fitzgerald	
5	1858	1895		Mo	Frank E. King	None
5	?	1895	D.D.	?	Married N. I. O.	
5	1865	?	1910	Mo	Enoch Lee King	N. I. O.
5	1871	?		Mo	Viola Belle King	N. I. O.
5	?	?		Mo	Married Harry Randel Treaver	
5	1886	1909		Ga	Glynn Baldwin Chipley	Mary Ellen Chipley
5	1884	1909		Mo	Married Marguerite K. Carreras	Emily M. Chipley
						George W. Chipley
						Elizabeth M. Chipley
5	1873	1910		Ills	Ula Sanders	None
5	1871	1910		Iowa	Married Marien Arthur Coykendall	
5	1876	1905		Ills	Frederick M. Sanders	John Frederick Sanders
5	1881	1905		Neb	Married Jessie Moore	
5	1880			Ills	Roy Sanders	Not married
5	1882	1916		Ills	Jessie Marion Sanders	Mary Elizabeth Truman
5	1875	1916	1925	England	Married Reinald Jas Truman	Jessica Ruth Truman
5	1887	1915		Kans	Lloyd R. Sanders	Lena Catherine Sanders
5	1890	1915		Ills	Married Fern Tannehill	Mary Jane Sanders
5	1888	1923		Kans	J. Lyall Sanders	John Lyall Sanders
5	1893	1923		Wis	Married Grayce Waters	Mary Cora Sanders
						Dorothy Ann Sanders
5	1867	1892		Iowa	Charles Edwin Turner	Bunton Dorothy Turner
5	1874	1892		Mo	Married Roberta Josephine Tribble	
5	1869	1901		Iowa	Frederick H. Turner	Winifred Harper Turner
5	1871	1901		Ohio	Married Alice S. Harper	Gilbert Harper Turner
5	1871	1897		Iowa	Albert C. Turner	Doris Turner
5	?	1897	D.D.	Texas	Married Blanche Davis	Alberta Allen Turner
5	1876	1910		Iowa	Florence A. Turner	No record
5	1864	1910		Minn	Married Peter G. Weydert	
5	?	?	D.D.	Iowa	Grace Marchant	
5	?	?	D.D.	?	Married Stephen F. Esterbrook	N. I. O.
5					Robert Turner	N. I. O.
5					Caroline Turner	N. I. O.
5					Dean Turner	N. I. O.
5	1851	1867	1929	Va	Lucinda Earle Patton	Charles Bruce Highland
5	1832	1867	1903	Va	Married John Edgar Highland	Virgil Lee Highland
						Franklin Earle Highland
						Isophene (Icie) Highland
						Cecil Blaine Highland
						Scotland G. Highland

COMPILATION BY GENERATIONS

Generation	Year Born	Year Married	Year Died	Native State	Parents	Offspring
5	1862	1881	1881	Ohio	John Erwin Huggins	Estel O. Huggins
5	1863	1881	1925	Ohio	Married Jennie Griffith	
5	1864		D.D.	Ohio	Clarence Joseph Huggins	Died in early life
5	1869	1888		Ohio	Bertie May Huggins	Clare Herman Dunn
5	1862	1888		Ohio	Married John H. Dunn	Harold Clifford Dunn
5	1871	1894		Ohio	Edith Luella Huggins	Ruth Malitte Moore
5	1868	1894		Ohio	Married Curtis Parker Moore	Hoyt Parker Moore
						Iona Winegene Moore
5	1860	1881		Ohio	William Morris Huggins	Bessie May Huggins
5	1862	1881	1916	Ohio	Married Alice Darby	Edwd Franklin Huggins
						Luella Alice Huggins
						Robert Wm. Huggins
						Stanley Jos Huggins
6	1878		1896	Ohio	Morris Kirk Huggins	Not married
6	1880	1908		Ohio	Elsie Sarah Huggins	Joy Elizabeth Sipe
6	1867	1908		Ind.	Married James Oliver Sipe	Paul Eugene Sipe
						Ruth Frances Sipe
					Second Marriage	
6	1880	1920		Ohio	Elsie Huggins Sipe	None
6	1875	1920		Ind	Married Oliver M. Butcher	
6	1881	1899		Ohio	Mamie Luella Huggins	Elsie Edith Moorehead
6	1868	1899		Wis	Married Charles A. Moorehead	Hilda J. Moorehead
						Edward Lynn Moorehead
						Roy Brown Moorehead
						Geo. Leslie Moorehead
						James Alan Moorehead
						Frances E. Moorehead
6	1885	1907		Ohio	John (Jack) Murry Huggins	Jack Leslie Huggins
6	1885	1907		Ohio	Married Ida Stacy—Divorced	
					Second Marriage	
6	1885	1914		Ohio	John (Jack) Murry Huggins	
6	1883	1914		Ind	Married Adaline MacGreggor Hoss	None
6	1882	1901		Ohio	Bessie May Huggins	Fred Clayton
6	1875	1901		Ind	Married George H. Clayton	
6	1888	1912		Ohio	Edward Franklin Huggins	Isabell O. Huggins
6	1890	1912		Calif	Married Alva Park	Richard Huggins
6	1890			Ohio	Luella Alice Huggins	Not married
6	1893	1918		Ohio	Robert Wm. Huggins	Alice M. Huggins
6	1895	1918		Ky	Married Pruda Allen	Allen L. Huggins
						Thomas M. Huggins
6	1896	1922		Ohio	Stanley Joseph Huggins	Jean Huggins
6	1898	1922		Calif	Married Ardis Robertson	Dale Kay Huggins
						Jacqueline Huggins
						Donald Huggins
6	1881	1915	1930	Ohio	Estel O. Huggins	Ruth Elizabeth Huggins
6	1888	1915		Ohio	Married Nell Black	
6	1889		D.D.	Ohio	Clare Herman Dunn	Died in early life

COMPILATION BY GENERATIONS

Generation	Year Born	Year Married	Year Died	Native State	Parents	Offspring
6	1891	1920		Ohio	Harold Clifford Dunn	None
6	1891	1920		Fla	Married Ora L. Thrower	
6	1879	1902		Ohio	William L. Huggins	Mahala M. Huggins
6	1883	1902		Ohio	Married Lily E. Sanderson	William F. Huggins
						Mary E. Huggins
						Malcolm E. Huggins
						Homer Lee Huggins
						Christine Huggins
						George E. Huggins
						Laurence L. Huggins
						John Carl Huggins
						Katherine L. Huggins
						William M. Huggins
						Lily May Huggins
6	1881		1898	Ohio	Albert W. Huggins	Minor
6	1884	1900		Ohio	Carrie E. Huggins	Mamie Marie Pence
6	1877	1900		Ohio	Married Robert C. Pence	Ruby Irene Pence
						Mary Ann Pence
						Grant M. Pence
						Wendle Ray Pence
						Audry Lucille Pence
6	1890	1905		Ohio	Letitia I. Huggins	Mildred E. Fender
6	1882	1905		Ohio	Married Harley C. Fender	Thelma J. Fender
						Bessie M. Fender
						Vergil W. Fender
						Gladys L. Fender
6	1894	1912		Ohio	Stanley C. Huggins	Gerald E. Huggins
6	1889	1912		Ohio	Married Bessie M. Holden	Ethel I. Huggins
						Georgia M. Huggins
6	1898	1915		Ohio	Erma Gladys Huggins	Luther Lynn Shaffer
6	1893	1915		Ohio	Married Luther G. Shaffer	(Divorced)
					Second Marriage	
6	1898	1933		Ohio	Erma Huggins Shaffer	None
6	1895	1933	1933	?	Married Willard Lewis	
6	1900	1915		Ohio	Retta L. Huggins	Vera Carmen Dunn
6	1896	1915		Ohio	Married William H. Dunn	Erma Pauline Dunn
6	1889		D.D.	Ohio	Clara Herman Dunn	Died in early life
6	1891	1920		Ohio	Harold Clifford Dunn	None
6	1891	1920		Fla	Married Ora L. Thrower	
6	1894	1915		Ohio	Ruth Malitte Moore	Lucius Waterman Deal Jr
6	1890	1915	1915	S. C.	Married Luscius W. Deal	
					Second Marriage	
6	1894	1934		Ohio	Ruth Malitte Moore Deal	None
6	1893	1934		Ga	Married George H. Ansley	
6	1896		1901	Ohio	Hoyt Parker Moore	Died in early life
6	1900		D.D.	Ohio	Iona Winegene Moore	Died in early life
6	1910			Mo	Allan Crow Beck	Not married
6	1921			Mo	Martha Lynn Beck	Minor

COMPILATION BY GENERATIONS

Generation	Year Born	Year Married	Year Died	Native State	Parents	Offspring
6	1891	1913		Ohio	Wm. Herman Beck	Gladys Elizabeth Beck
6	1891	1913	1931	Ohio	Married Gladys L. Banford	Jeanne Harriet Beck
						Wm. Roger Beck
					Second Marriage	
6	1891	1931		Ohio	Wm. Herman Beck	George Robert Beck
6	1902	1931		Ohio	Married Marie Race	
6	1892	1915		Ohio	Marguerite Beck	Mary Elizabeth Jurgenson
6	1893	1915		Ohio	Married Clarence E. Jurgenson	June Lelia Jurgenson
6	1894	1922		Ohio	Eva Beck	Edward Thomas Hicks
6	1895	1922		Va	Married Edward T. Hicks	Gordon West Hicks
6	1903	1932		Ohio	Carolyn Beck	None
6	1900	1932		Ohio	Married George Buseneyer	
6	1907	1933		Ohio	Alfred Lucien Beck Jr.	None
6	1909	1933		Ohio	Married Alice Hughes	
6	1908	1930		Ohio	Virginia Beck	Jack Laurence Deister
6	1906	1930		Ohio	Married Harry O. Deister	
6	1894	1918		Ohio	Lucille Ione Smith	Catherine Winif Meister
6	1891	1918		Mo	Married Walter F. Meister	Charles Herman Meister
6	1905	1932		Colo	Elizabeth Gertrude Lamb	None
6	1907	1932		Colo	Married Geo. R. Roeschlaub	
6	1906		1920	Colo	John Willard Lamb	Minor
6	1893	1922	1934	Ohio	Edward Dickens Baldwin	Wm. Eugene Baldwin
6	1898	1922		Ohio	Married Grace Conner	Robert Edward Baldwin
						Karole Lynne Baldwin
6	1900	1925		Wis	Dorothy May Baldwin	Judith Lynne Bergstrom
6	1902	1925		N. D.	Married Swan E. Bergstrom	
6	1907			Wis	Marshall Eugene Baldwin	Not married
6	1903	1927		Ala	Edward Carl Beck	Dorothy Randlette Beck
6	1905	1927		Ala	Married Hilda Bingham	Hilda Bingham Beck
6	1905			Wis	Ross Vernon Parks	Not Married
6	1903	1932		Wis	Merwin Steele Parks	None
6	1909	1932		Minn	Married Mary Elizabeth Packer	
6	1909			Wis	Earl Graham Parks	Not Married
6	1909	1930		S. D.	Burdette M. Squire	William Smith
6	1907	1930		?.	Married Clifford Smith	
6	1913			Minn	Wm. Lucien Squire	Not married
6	1909	1931		Honolulu	Ethel May Beck	None
6	1910	1931		Ala	Married J. Gordon Yeager	
6	1894	1914		Iowa	Ruth Lindsay	Colin L. Christie Jr.
6	1888	1914		Kans	Married Colin L. Christie	Alexander L. Christie
6	1891	1922		Mont	Marion Lindsay	Coralee Murray
6	1891	1922		Mont	Married Roscoe E. Murray	
6	1894	1917		Mont	Wm. H. Lindsay	John Wm. Lindsay
6	1899	1917		Mont	Married Margaret Ahue	Patricia Marie Lindsay

COMPILATION BY GENERATIONS

Generation	Year Born	Year Married	Year Died	Native State	Parents	Offspring
6	1884	1908		Iowa	Aura Lee	Francis Johnson
6	1884	1908		Penn	Married Howard M. Johnson	
6	1888	1919		Iowa	Walter J. Lee	None
6	1890	1919		Cala	Married May Fitzpatrick	
6	1908	1933		Wash	Edwina B. Dean	
6	1902	1933		Wash	Married Anthony J. Skubizenski	None
6	1918			Wash	Douglas H. Dean	Not married
6	1920			Wash	Margaret Luella Dean	Not married
6	1898			Wash	Vinnie Ruth Dean	Not married
6	1903		1922	Wash	Clay N. Dean	
6	1900	1927		Wash	Josephine Dean	
6	1882	1927	1932	N. Y.	Married Louis Brandenburg	Richard Brandenburg
6	1902	1928		Wash	T. Dean Calhoun	Jack M. Calhoun
6	1908	1928		Wash	Married Allene Marden	
6	1904	1933		Wash	Jack V. Calhoun	None
6	1907	1933		Mont	Married Phoebe A. Keenig	
6	1906			Wash	Joseph Walter Calhoun	Not married
6	1914			Wash	Byron Vanden Calhoun	Not married
6	1920			Wash	Patricia Louise Calhoun	Minor
6	1889	1912	1919	Mo	Gladys Blickhahn	Joy Gilbert Jameson Jr.
6	1887	1912		Mo	Married Joy Gilbert Jameson	Walter T. Jameson
6	1894		1919	Mo	Eaton Blickhahn	Not married
6	1894	1930		Mo	Emily Jameson	Jean Gilbert Sorter
6	1891	1930		Kans	Married Hubert H. Sorter	Virginia Marie Sorter
6	1895				Carol Jameson	Not married
6	1902	1925		Calif	Ruth Avis Jameson	Carol Eaton Sorter
6	1901	1925		Calif	Married Chas. Holland Sorter	Alan Thorndike Sorter
6	1902			Mo	Dean Eaton	Not married
6	1907	1933		Mo	Violet Eaton	Barbara Dean Putnam
6	1902	1933		Kans	Married Clifford A. Putnam	
6	1909	1931		Mo	Edna Eaton	
6	1909	1931		England	Married Edward Charles Smith	None
6	1908	1933		Mo	Charles Dean Eaton Jr.	Judith Coulter Eaton
6	1908	1933		Mo	Married Judith Spencer	
6	1909			Mo	Mary Dean Eaton	Not married
6	1891	1918		Ills	Gilbert Dean Owsley	George Owsley 2nd
6	1900	1918		France	Married Semone Gouchet	
6	1893	1918		Ills	Georgiana Owsley	Georgiana Owsley Hill
6	1889	1918		Texas	Married Lon Carrington Hill	Lon C. Hill 2nd Owsley Hill
6	1903	1924		Ills	Paul Owsley	Diana Owsley
6	1900	1924		Mo	Married Margaret Baker	
6	1911			Calif	Walter Manley Dean	Not married
6	1914			Calif	Elise Overall Dean	Not married

COMPILATION BY GENERATIONS

Generation	Year Born	Year Married	Year Died	Native State	Parents	Offspring
6	1899	1931		Mo	Lucien Morris Brigham	None
6	1900	1931		Mo	Married Mary White Clark	
6	1902	1934		Mo	Arthur Putnam Brigham Jr.	None
6	1907	1934		Mo	Married Virginia Brownlee	
6	1906	1929		Mo	Ruth Brownell Brigham	Ruth Brigham Hutchison
6	1903	1929		Ohio	Married Gene C. Hutchison	Jean Hutchison
6	1910	1931		Mo	Elizabeth Gardner Brigham	Lewis Brigham Gustafson
6	1906	1931		Mo	Married John K. Gustafson	
6	1910			Mich	Luella Marlin Briggs	Not married
6	1911			Mo	Lucien M. Chipley 3rd	Not married
6	1900	1921		Ind	Raymond Harker	Robert H. Harker
6	1899	1921		Ind	Married Bonnie Jean McWiley	Donald P. Harker
6	1898	1917		Ky	Ethel Harker	Wm. N. Montgomery
6	1896	1917		Ind.	Married Eugene D. Montgomery	Amy L. Montgomery
6	1901	1924		Ind	Dorothy Dean	Barbara Jeanne Wiley
6	1898	1924		Oregon	Married Willard Wiley	Gordon Dean Wiley
6	1907	1929		Ind	Ralph C. Lett	
6	1908	1929		Ind	Married Mary A. Carpenter	Jean Ellen Lett
6	1909		D.D.		Alma Lett	Died in infancy
6	1901	1932		Ind	Margaret Ora Pernett	Ruth Ann Berry
6	1901	1932		Ind	Married Cecil U. Berry	
6	1904	1930		Ohio	Francis Paul Dean	Elaine Dean
6	1904	1930		Fla	Married Elizabeth Mae Scott	Francis Paul Dean Jr.
6	1907	1932		Ind	Jane Gowans Dean	None
6	1906	1932		Canada	Married William J. J. Henley	
6	1912			Oregon	Gilbert Dean Steinau Jr.	Not married
6	1917			Ind	Robert Roy Steinau	Minor
6	1918			Ky	Barbara Pixley Dean	Minor
6	1920			Calif	Virginia Iliff Dean	Minor
6	1912			Mo	Myra Jeannette Wilson	N. I. O.
6	1914	1933		Mo	Virginia Morris Wilson	None
6	1908	1933		Mo	Married William Kramer	
6	1913			Mo	Louise Wilson	Minor
6	1920			Mo	Claire Wilson	Minor
6	1914			Mo	Inez Wilson	Minor
6	1915			Mo	Edith Wilson	Minor
6	1917			Mo	Edward Wilson	Minor
6	1920			Mo	Robert Wilson	Minor
6	?			?	Betty Tower	N. I. O.
6	?		D.D.	Mexico	Juanita Gould	N. I. O.
6	?		D.D.	Mexico	Minnie Gould	N. I. O.
6	?			Mexico	Luchita Gould	N. I. O.
6	?			?	Gertrude Gould	N. I. O.
6	?			?	Emerson Gould	N. I. O.
6	?			?	Gus Gould	N. I. O.
6	?			?	William Gould	N. I. O.

2029052

COMPILATION BY GENERATIONS

Generation	Year Born	Year Married	Year Died	Native State	Parents	Offspring
6	?			?	Hildeguard Herring	N. I. O.
6	?			?	Married Deyerle Forrer	N. I. O.
6	?			?	Charles Kleeburg	
6	1879	?	1932	Mo	Augustus Morris Legg	None
6	1888	?		Canada	Married Sarah Bertrand	N. I. O.
6	1883	1922		Mo	Mary Isabel Legg	None
6	1870	1922		Iowa	Married Calvin L. Bunting	
6	1881	1908		Mass	Chester Arthur Legg	Marion Blanch Legg
6	?	1908		?	Married Anna Dickson	Chester Arthur Legg Jr.
6	1886	?		Mo	Florence Louise Legg	N. I. O.
6	?	?		?	Married Allan F. Horr	N. I. O.
6	1888	?		Mo	Sidney Charles Legg	Frances Adele Legg
6	?	?		?	Married Lenora Diederick	Sidney Charles Legg Jr.
6	1911	1931		Mo	Mary Ellen Chipley	Wm. J. Beattie 3rd.
6	1909	1931		Mo	Married Wm. J. Beattie Jr.	
6	1913			Mo	Emily Marguerite Chipley	Minor
6	1915			Mo	George Washington Chipley	Minor
6	1926			Mo	Elizabeth Marie Chipley	Minor
6	1907			Neb	John Frederick Sanders	Not married
6	1910			Ills	Mary Elizabeth Truman	Minor
6	1920			Ills	Jessica Ruth Truman	Minor
6	1915			Ills	Lena Catherine Sanders	Minor
6	1925			Ills	Mary Jane Sanders	Minor
6	1924			Wis	John Lyall Sanders	Minor
6	1926			Iowa	Mary Cora Sanders	Minor
6	1927			Wis	Dorothy Ann Sanders	Minor
6	1892	1914		Mo	Bunton Dorothy Turner	Stephen Jos. Jennings
6	1885	1914		Conn	Married Stephen Bancroft Jennings	
6	1902			Mo	Winifred H. Turner	Not married
6	1904		?	Mo	Elliott H. Turner	Died in infancy
6	1906			Ohio	Gilbert H. Turner	Not married
6	1896	?		Texas	Doris Turner	N. I. O.
6	?	?		?	Married Frank Roche	N. I. O.
6	1898	?		Texas	Alberta Turner	N. I. O.
6	?	?		?	Married Frederick McDonell	N. I. O.
6	1868	1902	1932	W. Va.	Charles Bruce Highland	None
6	1872	1902		W. Va	Married Jessie Ames	
6	1870	1902	1930	W. Va	Virgil Lee Highland	Stephen L. Highland
6	1871	1902		W. Va	Married Gertrude E. Morgan	Anita Highland
						Linda M. Highland
						Florence J. Highland
6	1872	1896		W. Va	Franklin Earle Highland	Allene Highland
6	1873	1896		Va	Married Estelle Powell	Elizabeth C. Highland
6	1874	1896		W. Va	Isophene (Icie) Highland	Irene H. Tetrick
6	1870	1896		W. Va	Married Emory Ellis Tetrick	Virginia E. Tetrick
						Highland M. Tetrick

COMPILATION BY GENERATIONS

Generation	Year Born	Year Married	Year Died	Native State	Parents	Offspring
6	1876	1909		W. Va	Cecil Blaine Highland	Virginia L. Highland
6	1880	1909		W. Va	Married Ella Cox Clark	Cecil B. Highland Jr.
6	1879			W. Va	Scotland G. Highland	Not married

An Irresistible Appeal From
OUR "MANTLE-WEARERS"

The intention of the compiler of this Genealogy, was to close the same with the 6th generation, however, so many of our Juniors, those who will follow in our foot-steps, wear our mantle, have requested that they be represented herein, that I am compelled to recognize the fairness and justice of their request, by granting the same.

Age should always be fair to youth, the record of our Juvenile Successors, will be found in the Appendix which follows.

They are inserted only by special request, while accurate they are far from complete.

APPENDIX

The Seventh and Eighth Generations
of
A TRIBE OF NOBLE PATRIOTS
Descendants of
ISAAC MORRIS and RUTH HENTON MORRIS

Year Born	Native State	Family Stock	Seventh Generation	Offspring
1913	Ohio	B	Gerald Earl Huggins	Not married, died 1930
1902	Ohio	B	Elsie Edith Moorehead	Elsie Jane MacGreggor
1890	Ind.	B	Married Samuel Eads MacGreggor	Miriam Eads MacGreggor
			Second Marriage	
1902	Ohio	B	Elsie Edith MacGreggor	John Michael Manring
1902	Ind.	B	Married Ernest D. Manring	Charles David Manring
				Phyllis Manring
1904	Ohio	B	Edward Lynne Moorehead	
1908	Ind.	B	Married Dorothy Elizabeth Manring	None
1910	Ind.	B	Geo. Leslie Moorehead	
1911	Ind.	B	Married Edwina I. Williamson	None
1901	Ohio	B	Fred Clayton	Luis Clayton
1900	Ohio	B	Married Geraldine Smally	Gerald Clayton
				Lucia Joy Clayton
				Sixth Generation Parents
1913	Calif.	B	Isabell O. Huggins	Edward F. and Alva P. Huggins
1912	England	B	Married Edward Patmore	
1902	Ohio	B	Mahala M. Huggins	William L. and Lily E. Huggins
1901	Ohio	B	Married Georgen Young 1931	
1905	Ohio	B	William F. Huggins, Died 1910	William L. and Lily E. Huggins
1907	Ohio	B	Mary E. Huggins	William L. and Lily E. Huggins
1896	Ohio	B	Married Phillip Illis—1921	
1907	Ohio	B	Malcolm E. Huggins	William L. and Lily E. Huggins
1907	Ohio	B	Married Freida Bauleine—1932	
1909	Ohio	B	Homer Lee Huggins	William L. and Lily E. Huggins
1909	Ohio	B	Married Bernice Weaver—1930	
1911	Ohio	B	Christine Huggins	William L. and Lily E. Huggins
1909	Ohio	B	Married Herbert Hamilton—1930	

Generation	Native State	Family Stock	Seventh Generation	Sixth Generation Parents
1913	Ohio	B	George E. Huggins	William L. and Lily E. Huggins
1915	Ohio	B	Laurence L. Huggins	William L. and Lily E. Huggins
1917	Ohio	B	John Carl Huggins	William L. and Lily E. Huggins
1919	Ohio	B	Katherine L. Huggins	William L. and Lily E. Huggins
1921	Ohio	B	William M. Huggins	William L. and Lily E. Huggins
1925	Ohio	B	Lily May Huggins	William L. and Lily E. Huggins
1902	Ohio	B	Mamie M. Pence—Died 1923	Robert C and Carrie E. Pence
1904	Ohio	B	Ruby Irene Pence	Robert C and Carrie E. Pence
1904	Ohio	B	Married Rankin Burson—1922	
1906	Ohio	B	Mary Ann Pence—1927	Robert C and Carrie E. Pence
?	Ohio	B	Married George Julian—Divorced	
1906	Ohio	B	Mary Ann Pence Julian	Robert C and Carrie E. Pence
1899	Ohio	B	Married Harvey Gaver—1931	
1908	Ohio	B	Grant M. Pence	Robert C and Carrie E. Pence
1915	Ky.	B	Married Lillian Draper—1932	
1916	Ohio	B	Wendle Ray Pence	Robert C and Carrie E. Pence
1920	Ohio	B	Audry Lucille Pence	Robert C and Carrie E. Pence
1907	Ohio	B	Mildred E. Fender	Harley C. and Letitia Fender
1909	Ohio	B	Thelma J. Fender	Harley C. and Letitia Fender
1911	Ohio	B	Bessie May Fender—1932	Harley C. and Letitia Fender
1903	Ohio	B	Married John Ford	
1912	Ohio	B	Virgil W. Fender	Harley C. and Letitia Fender
1914	Ohio	B	Gladys L. Fender	Harley C. and Letitia Fender
1913	Ohio	B	Gerald Earl Huggins—Died 1930	Stanley C. and Bessie Huggins
1916	Ohio	B	Ethel I. Huggins	Stanley C. and Bessie Huggins
1917	Ohio	B	Georgia M. Huggins	Stanley C. and Bessie Huggins
1915	Ohio	B	Luther Lynn Shaffer	Luther G. and Erma G. Shaffer
1915	Ohio	B	Vera Carmen Dunn	William H. and Retta L. Dunn
1923	Ohio	B	Erma Pauline Dunn	William H. and Retta L. Dunn
1916	Ohio	B	Gladys Elizabeth Beck	William H. and Gladys L. Beck
1917	Ohio	B	Jeanne Harriet Beck	William H. and Gladys L. Beck
1925	Ohio	B	William Roger Beck	William H. and Gladys L. Beck
1932	Ohio	B	George Robert Beck	William H. and Marie Beck
1916	Ind.	B	Mary Elizabeth Jurgensen	Clarence E. and Marguerite Jurgensen
1921	Ohio	B	June Lelia Jurgensen	Clarence E. and Marguerite Jurgensen
1923	Ky.	B	Edward Thomas Hicks	Edward T. and Eva B. Hicks
1926	Ky.	B	Gorden West Hicks	Edward T. and Eva B. Hicks
1923	Wis.	B	Jack Laurence Deister	Harry O. and Virginia Deister
1920	Mo.	B	Catherine Winifred Meister	Walter F. and Lucille I. Meister
1924	Mo.	B	Charles Herman Meister	Walter F. and Lucille I. Meister
1933	Colo.	B	Gretchen T. Roeschlaub	Geo. R. and Elizabeth Roeschlaub
1923	Wis.	B	William Eugene Baldwin	Edward D. and Grace C. Baldwin
1924	Wis.	B	Robert Edward Baldwin	Edward D. and Grace C. Baldwin
1933	Wis.	B	Karole Lynne Baldwin	Edward D. and Grace C. Baldwin
1926	Wis.	B	Judith Lynne Bergstrom	Swan E. and Dorothy M. Bergstrom
1928	Fla.	B	Dorothy Randlette Beck	Edward C. and Hilda B. Beck
1930	Ala.	B	Hilda Bingham Beck	Edward C. and Hilda B. Beck
1931	Kans.	B	William Smith	Clifford and Burdette M. Smith
1928	Wash.	D	Richard Brandenburg	Louis and Josephine D. Brandenburg
1930	Wash.	D	Jack M. Calhoun	T. Dean and Allene M. Calhoun
1915	Calif	D	Joy Gilbert Jameson Jr.	Joy Gilbert and Gladys B. Jameson

Generation	Native State	Family Stock	Seventh Generation	Sixth Generation Parents
1917	Calif.	D	Walter Thorndike Jameson	Joy Gilbert and Gladys B. Jameson
1930	Calif.	D	Carol Eaton Sorter	Charles H. and Ruth Avis Sorter
1931	Calif.	D	Alan Thorndike Sorter	Charles H. and Ruth Avis Sorter
1931	Calif.	D	Jean Gilbert Sorter	Hubert H. and Emily J. Sorter
1932	Calif.	D	Virginia Marie Sorter	Hubert H. and Emily J. Sorter
1934	Calif.	D	Barbara Dean Putnam	Clifford A. and Violet E. Putnam
1934	Mo.	D	Judith Coulter Eaton	Charles D. and Judith S. Eaton
1919	France	D	George Owsley 2nd	Gilbert D. and Semone G. Owsley
1919	Ills	D	Georgiana Owsley Hill	Lon C. and Georgiana O. Hill
1921	Texas	D	Lon C. Hill 2nd	Lon C. and Georgiana O. Hill
1925	Texas	D	Owsley Hill	Lon C. and Georgiana O. Hill
1929	Ills	D	Diana Owsley	Paul and Margaret B. Owsley
1914	Ills.	C	Marion Blanch Legg	Chester A. and Anna D. Legg
1917	Ills.	C	Chester Arthur Leggs Jr.	Chester A. and Anna D. Legg
1920	Ills.	C	Frances Adele Legg	Sidney C. and Lenora D. Legg
1929	Ills.	C	Sidney Charles Legg Jr.	Sidney C. and Lenora D. Legg
1931	Ohio	D. C.	Ruth Brigham Hutchison	Gene C. and Ruth B. Hutchison
1933	Ohio	D. C.	Jean Hutchison	Gene C. and Ruth B. Hutchison
1933	Canada	D. C.	Lewis Brigham Gustafson	John K. and Elizabeth Gustafson
1933	Mo.	C	William J. Beattie 3rd	Wm. J. Jr. and Mary Ellen Chipley
1923	Ind	D	Robert H. Harker	Raymond and Bonnie J. Harker
1927	Ind.	D	Donald P. Harker	Raymond and Bonnie J. Harker
1924	Ind.	D	Wm. N. Montgomery	Eugene D. and Ethel Montgomery
1926	Ind.	D	Amy L. Montgomery	Eugene D. and Ethel Montgomery
1925	Cala.	D	Barbara Jeanne Wiley	Willard and Dorothy Wiley
1929	Cala.	D	Gordon Dean Wiley	Willard and Dorothy Wiley
1931	Ind.	D	Jean Ellen Lett	Ralph C. and Mary A. Lett
1933	Ind.	D	RuthAnn Berry	Cecil U. and Margaret O. Berry
1931	N. J.	D	Elaine Dean	Francis P. and Elizabeth M. Dean
1932	Fla.	D	Francis Paul Dean Jr.	Francis P. and Elizabeth M. Dean
1915	Ariz.	T	Stephen Joseph Jennings	Stephen and Bunton D. Jennings
1905	W. Va.	P. H.	Stephen L. Highland	Virgil L. and Gertrude E. Highland
1907	W. Va.	P. H.	Married Denna McDonald—1932	
1907	W. Va.	P. H.	Anita Highland	Virgil L. and Gertrude E. Highland
1908	W. Va.	P. H.	Married Harvey J. Simmons—1932	
1912	W. Va.	P. H.	Linda Marion Highland	Virgil L. and Gertrude E. Highland
1916	W. Va.	P. H.	Florence Jean Highland	Virgil L. and Gertrude E. Highland
1899	W. Va.	P. H.	Allene Highland	Franklin E. and Estelle P. Highland
1902	W. Va.	P. H.	Elizabeth C. Highland	Franklin E. and Estelle P. Highland
1902	W. Va.	P. H.	Irene H. Tetrick	Emory E. and Isophene H. Tetrick
1901	W. Va.	P. H.	Married Paul R. Callaham—1928	
1912	W. Va.	P. H.	Virginia Earle Tetrick	Emory E. and Isophene H. Tetrick
1916	W. Va.	P. H.	Highland Marshall Tetrick	Emory E. and Isophene H. Tetrick
1910	W. Va.	P. H.	Virginia Lee Highland	Cecil Blaine and Ella C. Highland
1918	W. Va.	P. H.	Cecil Blaine Highland Jr.	Cecil Blaine and Ella C. Highland

Year Born	Native State	Family Stock	Eighth Generation	Seventh Generation Parents
1920	Ind.	B	Elsie Jane MacGreggor	Samuel E. and Elsie E. MacGreggor
1921	Ind.	B	Miriam Eads MacGreggor	Samuel E. and Elsie E. MacGreggor
1927	Ind	B	John Michael Manring	Ernest D. and Elsie E. Manring

COMPILATION BY GENERATIONS

Year Born	Native State	Family Stock	Eighth Generation	Seventh Generation Parents
1929	Ohio	B	Charles David Manring	Ernest D. and Elsie E. Manring
1932	Ohio	B	Phyllis Manring	Ernest D. and Elsie E. Manring
1925	Ohio	B	Luis Clayton	Fred and Geraldine S. Clayton
1927	Ohio	B	Gerald Clayton	Fred and Geraldine S. Clayton
1928	Ohio	B	Lucia Joy Clayton	Fred and Geraldine S. Clayton
1925	Ohio	B	Anna Margaret Illie	Phillip and Mary Eula Illie
1921	Ohio	B	Vivian Illie	Phillip and Mary Eula Illie
1923	Ohio	B	Phillip Illie Jr.	Phillip and Mary Eula Illie
1923	Ohio	B	Robert Leroy Burson	Rankin and Ruby Irene Burson
1924	Ohio	B	Dorothy June Burson	Rankin and Ruby Irene Burson
1929	Ohio	B	William Merrell Burson	Rankin and Ruby Irene Burson
1931	Ohio	B	Charles Burson	Rankin and Ruby Irene Burson
1933	Ohio	B	Elma Ruth Huggins	Malcolm E. and Freida Huggins
1932	Ohio	B	Jo Ann Huggins	Homer L. and Bernice Huggins
1932	Ohio	B	Walter Herbert Hamilton Jr.	Herbert and Christine Hamilton
1929	Ohio	B	George Hamilton	Herbert and Christine Hamilton
1933	Ohio	B	James Richard Gaver	Harvey and Mary Ann Gaver
1934	Ohio	B	Robert Jerry Pence	Grant M. and Lillian D. Pence
1923	Ohio	B	Madeline Ursal Illie	Phillip and Mary Eula Illie

End of Second Section

Compilation by Families—Third Section—Follows.

Lineage of
REV. ISAAC MORRIS and RUTH HENTON MORRIS
and their
DESCENDANT FAMILIES
Morris-Beck-Dean-Chipley
Sanders-Turner-Patton-Highland
Compilation by Families

THE MORRIS FAMILY

Generation	Year Born	Year Married	Year Died	Native State	Parents	Offspring
1	1740	1766	1830	Penna	Rev. Isaac Morris	Non-Progenitors
1	1750	1766	1839	Va	Married Ruth Henton	John Morris
						David Morris
						Isaac Morris Jr.
						Daniel Morris
						Mary Morris
						Joseph Morris
						Benjamin Morris
						Samuel Henton Morris
						James Morris
						Progenitors
						Hester (Esther) Morris
						Thomas Morris
						Hannah Morris
2	1771	1797	1854	Penna	Hester (Esther) Morris	See Patton-Highland Family
2	?	1797	1809	Penna	Married James J. Smith Sr.	

COMPILATION BY FAMILIES

Generation	Year Born	Year Married	Year Died	Native State	Parents	Offspring
2	1776	1797	1844	Penna	Thomas Morris	Non-Progenitors
2	1779	1797	1853	Ohio	Married Rachel Davis	Jonathan David Morris
						Thomas J. Morris
						Benjamin Franklin Mirris
						Isaac Newton Morris
						Lucien B. Morris
						Lydia Morris
						Julia Morris
						Amanda Morris
						Rachel Morris
						Viola Morris
						Progenitor
						Sidney Ann Morris
						See Chipley Family
2	1780	1805	1844	Va	Hannah Morris	See Beck-Dean Families
2	1780	1805	1858	Ky	Married Samuel Beck	
3	1808	1825	1892	Ohio	Sidney Ann Morris	
3	1801	1825	1884	Va	Married Wm. Benton Chipley	See Chipley Family
3	1812	1837	1879	Ohio	Isaac Newton Morris	Thomas L. Morris
3	1817	1837	?	N. H.	Married Mary A. Robbins	Edgar R. Morris
						Robert Emmett Morris
						4 Died in infancy
4	?	?	D.D.	?	Thomas L. Morris	N. I. O.
4	?	?	?	?	Married ?	
4	?	?		?	Edgar R. Morris	N. I. O.
4	?	?	?	?	Married ?	
4	?	?	1897	?	Robert Emmett Morris	N. I. O.
4	?	?	?	?	Married ?	

THE BECK FAMILY

2	1780	1805	1858	Ky	Samuel Beck	Isaac Morris Beck
2	1780	1805	1844	Va	Married Hannah Morris	Benjamin D. Beck
						Dina Ann Beck
						Emily M. Beck
						Ruth Henton Beck
						Samuel N. Beck
						Mary S. Beck
						Joseph M. Beck
					Isaac Morris Beck Progenitor Of a Descendant Branch	
3	1807	1833	1901	Ohio	Isaac Morris Beck	Hannah J. Beck
3	1811	1933	1890	Ohio	Married Cassandra Graham	Letitia J. Beck
						Cephas L. Beck
						Emily I. Beck
						Hermas U. Beck
						Berthena C. Beck
						Ann M. Beck
						Joseph Beck
						Emily Adeline Beck
						Clementine Beck
						2 others

COMPILATION BY FAMILIES

The Morris Family—Continued

Gener-ation	Year Born	Year Married	Year Died	Native State	Parents	Offspring
4	1834	1852	1890	Ohio	Hannah Jane Beck	Mary Pangburn
4	1830	1852	1910	Ohio	Married S. S. Pangburn	Eugene Pangburn
						Julius O. Pangburn
						Emily Pangburn
						John M. Pangburn
						Oran Q. Pangburn
5	1853		D.D.	Ohio	Mary Pangburn	Died in early life
5	1854		D.D.	Ohio	Eugene Pangburn	Died in early life
5	1856	?	1883	Ohio	Julius O. Pangburn	N. I. O.
5	1858		D.D.	Ohio	Emily Pangburn	Died in early life
5	1860	?	1881	Ohio	John M. Pangburn	N. I. O.
5	1864	?	1880	Ohio	Oran Q. Pangburn	N. I. O.
					The Huggins Family Letitia J. Beck Progenitor Of a Descendant Branch	
4	1836	1853	1890	Ohio	Letitia J. Beck	Edward L. Huggins
4	1834	1853	1915	Ohio	Married Martin L. Huggins	Franklin C. Huggins
						William Morris Huggins
						John Erwin Huggins
						Clarence Joseph Huggins
						Bertie May Huggins
						Edith Luella Huggins
					Second Marriage	
4	1836	1879	1890	Ohio	Letitia J. Beck Huggins	Stanley Lewis Burba
4	1853	1879	1902	Ky	Married Ralph Gilbert Burba	
5	1854	1876		Ohio	Edward L. Huggins	Morris Kirk Huggins
5	1851	1876	1913	Ohio	Married Sarah Anna Kirk	Elsie Sarah Huggins
						Mamie Luella Huggins
						John Murry Huggins
5	1856	1876		Ohio	Franklin C. Huggins	Dottie M. Huggins
5	1859	1876	1934	Ohio	Married Mary Jane Merriett	William L. Huggins
						Albert W. Huggins
						Carrie E. Huggins
						Zoe L. Huggins
						Letitia I. Huggins
						Luella D. Huggins
						Stanley C. Huggins
						Erma G. Huggins
						Retta L. Huggins
						Lewis F. Huggins
5	1860	1881		Ohio	William Morris Huggins	Bessie May Huggins
5	1862	1881	1916	Ohio	Married Alice Darby	Edward Franklin Huggins
						Luella Alice Huggins
						Robert Wm. Huggins
						Stanley Jos. Huggins
5	1862	1881	1881	Ohio	John Erwin Huggins	Estel O. Huggins
5	1863	1881	1925	Ohio	Married Jennie Griffith	
5	1864		D.	Ohio	Clarence Joseph Huggins	Died in early life
5	1869	1888		Ohio	Bertie May Huggins	Clare Herman Dunn
5	1862	1888		Ohio	Married John H. Dunn	Harold Clifford Dunn

COMPILATION BY FAMILIES

The Huggins Family—Continued

Generation	Year Born	Year Married	Year Died	Native State	Parents	Offspring
5	1871	1894		Ohio	Edith Luella Huggins	Ruth Malitte Moore
5	1868	1894		Ohio	Married Curtis Parker Moore	Hoyt Parker Moore
						Ione Winegene Moore
5	1880		1900	Ohio	Stanley Lewis Burba	Not married
6	1878		1896	Ohio	Morris Kirk Huggins	Not married
6	1880	1908		Ohio	Elsie Sarah Huggins	Joy Elizabeth Sipe
6	1867	1908	1917	Ind	Married James Oliver Sipe	Paul Eugene Sipe
						Ruth Frances Sipe
					Second Marriage	
6	1880	1920		Ohio	Elsie Huggins Sipe	None
6	1875	1920		Ind	Married Oliver M. Butcher	
6	1881	1899		Ohio	Mamie Luella Huggins	Elsie Edith Moorehead
6	1868	1899		Wis	Married Charles A. Moorehead	Hilda J. Moorehead
						Edward Lynn Moorehead
						Roy Brown Moorehead
						Geo. Leslie Moorehead
						James Allan Moorehead
						Frances E. Moorehead
6	1885	1907		Ohio	John (Jack) Murry Huggins	
6	1885	1907		Ohio	Married Ida Stacy—Divorced	Jack Leslie Huggins
					Second Marriage	
6	1885	1914		Ohio	John (Jack) Murry Huggins	
6	1883	1914		Ind	Married Adaline MacGreggor Hoss	None
6	1882	1901		Ohio	Bessie May Huggins	Fred Clayton
6	1875	1901		Ind	Married George H. Clayton	
6	1888	1912		Ohio	Edward Franklin Huggins	Isabell O. Huggins
6	1890	1912		Calif	Married Alva Park	Richard Huggins
6	1890			Ohio	Luella Alice Huggins	Not married
6	1893	1918		Ohio	Robert Wm. Huggins	Alice M. Huggins
6	1895	1918		Ky	Married Pruda Allen	Allen L. Huggins
						Thomas M. Huggins
6	1896	1922		Ohio	Stanley Joseph Huggins	Jean Huggins
6	1898	1922		Calif	Married Ardis Robertson	Dale Kay Huggins
						Jacqueline Huggins
						Donald Huggins
6	1881	1915	1930	Ohio	Estel O. Huggins	Ruth Elizabeth Huggins
6	1888	1915		Ohio	Married Nell Black	
6	1877		1878	Ohio	Dottie M. Huggins	Died in infancy
6	1887		1889	Ohio	Zoe L. Huggins	Died in infancy
6	1892		1894	Ohio	Luella D. Huggins	Died in infancy
6	1902		1905	Ohio	Lewis F. Huggins	Died in infancy

COMPILATION BY FAMILIES

The Huggins Family—Continued

Generation	Year Born	Year Married	Year Died	Native State	Parents	Offspring
6	1879	1902		Ohio	William L. Huggins	Mahala M. Huggins
6	1883	1902		Ohio	Married Lily E. Sanderson	William F. Huggins
						Mary E. Huggins
						Malcolm E. Huggins
						Homer Lee Huggins
						Christine Huggins
						George E. Huggins
						Laurence L. Huggins
						John Carl Huggins
						Katherine L. Huggins
						William M. Huggins
						Lily May Huggins
6	1881		1898	Ohio	Albert W. Huggins	Minor
6	1884	1900		Ohio	Carrie E. Huggins	Mamie Marie Pence
6	1877	1900		Ohio	Married Robert C. Pence	Ruby Irene Pence
						Mary Ann Pence
						Grant M. Pence
						Wemdle Ray Pence
						Audry Lucille Pence
6	1890	1905		Ohio	Letitia I. Huggins	Mildred E. Fender
6	1882	1905		Ohio	Married Harley C. Fender	Thelma J. Fender
						Bessie M. Fender
						Vergil W. Fender
						Gladys L. Fender
6	1894	1912		Ohio	Stanley C. Huggins	Gerald E. Huggins
6	1889	1912		Ohio	Married Bessie M. Holden	Ethel I. Huggins
						Georgia M. Huggins
6	1898	1915		Ohio	Erma Gladys Huggins	Luthur Lynn Shaffer
6	1893	1915		Ohio	Married Luther G. Shaffer	
					Second Marriage	
6	1898	1933		Ohio	Erma Huggins Shaffer	None
6	1895	1933	1933		Married Willard Lewis	
6	1900	1915		Ohio	Retta L. Huggins	Vera Carmen Dunn
6	1896	1915		Ohio	Married William H. Dunn	Erma Pauline Dunn
6	1889		D.	Ohio	Clare Herman Dunn	Died in early life
6	1891	1920		Ohio	Harold Clifford Dunn	None
6	1891	1920		Fla	Married Ora L. Thrower	
6	1894	1915		Ohio	Ruth Malitte Moore	Lucius Waterman Deal Jr.
6	1890	1915	1915	S. C.	Married Lucius Waterman Deal	
					Second Marriage	
6	1894	1934		Ohio	Ruth Malitte Moore Deal	None
6	1893	1934		Ga	Married George H. Ansley	
6	1896		1901	Ohio	Hoyt Parker Moore	Died in early life
6	1900		D.	Ohio	Ione Winegene Moore	Died in early life
7	1913		1930	Ohio	Gerald Earl Huggins	Not married
7	1902	1919		Ohio	Elsie Edith Moorehead	Elsie J. MacGreggor
7	1890	1919	1921	Ind	Married Samuel E. MacGreggor	Miriam E. MacGreggor

COMPILATION BY FAMILIES

The Huggins Family—Continued

Generation	Year Born	Year Married	Year Died	Native State	Parents	Offspring
					Second Marriage	
7	1902	1926		Ohio	Elsie E. MacGreggor	John Michael Manring
7	1903	1926		Ind	Married Ernest D. Manring	Charles David Manring
						Phyllis Manring
7	1904	1931		Ohio	Edward Lynn Moorehead	None
7	1908	1931		Ind	Married Dorothy E. Manring	
7	1910	1931		Ind	Geo. Leslie Moorehead	None
7	1911	1931		Ind	Married Edwina I. Williamson	
7	1901	1925		Ohio	Fred Clayton	Luis Clayton
7	1900	1925		Ohio	Married Geraldine Smally	Gerald Clayton
						Lucia Joy Clayton
7	1913	?		Calif	Isabell C. Huggins	
7	1912	?		England	Married Edward Patmore	
7	1902	1931		Ohio	Mahala M. Huggins	
7	1901	1931		Ohio	Married George Young	
7	1907	1921		Ohio	Mary E. Huggins	
7	1896	1921		Ohio	Married Phillip Illie	
7	1907	1932		Ohio	Malcolm E. Huggins	
7	1907	1932		Ohio	Married Freida Bauleine	
7	1909	1930		Ohio	Homer Lee Huggins	
7	1909	1930		Ohio	Married Bernice Weaver	
7	1911	1930		Ohio	Christine Huggins	
7	1909	1930		Ohio	Married Herbert Hamilton	
7	1904	1922		Ohio	Ruby Irene Pence	
7	1904	1922		Ohio	Married Rankin Burson	
7	1906	1927		Ohio	Mary Ann Pence	Divorced
7	?	1927		Ohio	Married George Julian	
7	1906	1931		Ohio	Mary Ann Pence Julian	
7	1899	1931		Ohio	Married Harvey Gaver	
7	1908	1932		Ohio	Grant M. Pence	
7	1915	1932		Ky	Married Lillian Draper	
7	1911	1932		Ohio	Bessie May Fender	
7	1903	1932		Ohio	Married John Ford	
7	1913			Ohio	George E. Huggins	
7	1915			Ohio	Laurence L. Huggins	Minor
7	1917			Ohio	John Carl Huggins	Minor
7	1919			Ohio	Katherine L. Huggins	Minor
7	1921			Ohio	William M. Huggins	Minor
7	1925			Ohio	Lily May Huggins	Minor
7	1916			Ohio	Wendell Ray Pence	Minor
7	1920			Ohio	Audry Lucille Pence	Minor
7	1907			Ohio	Mildred E. Fender	
7	1909			Ohio	Thelma J. Fender	
7	1912			Ohio	Virgil W. Fender	
7	1914			Ohio	Gladys L. Fender	
7	1916			Ohio	Ethel I. Huggins	Minor
7	1917			Ohio	Georgia M. Huggins	Minor

COMPILATION BY FAMILIES

The Huggins Family—Continued

Generation	Year Born	Year Married	Year Died	Native State	Parents	Offspring
7	1915			Ohio	Luther Lynn Shaffer	Minor
7	1915			Ohio	Vera Carmen Dunn	Minor
7	1923			Ohio	Erma Pauline Dunn	Minor
8	1920			Ind	Elsie Jane MacGreggor	Minor
8	1921			Ind	Miriam Eads MacGreggor	Minor
8	1927			Ind	John Michael Manring	Minor
8	1929			Ohio	Charles David Manring	Minor
8	1932			Ohio	Phylis Manring	Minor
8	1925			Ohio	Louis Clayton	Minor
8	1927			Ohio	Gerald Clayton	Minor
8	1928			Ohio	Lucia Joy Clayton	Minor
8	1925			Ohio	Anna Margaret Illie	Minor
8	1921			Ohio	Vivian Illie	Minor
8	1923			Ohio	Phillip Illie Jr.	Minor
8	1923			Ohio	Madeline Ursal Illie	Minor
8	1923			Ohio	Robert Leroy Burson	Minor
8	1924			Ohio	Dorothy June Burson	Minor
8	1929			Ohio	William Merrell Burson	Minor
8	1931			Ohio	Charles Burson	Minor
8	1933			Ohio	Elma Ruth Huggins	Minor
8	1932			Ohio	Jo Ann Huggins	Minor
8	1932			Ohio	Walter Herbert Hamilton Jr.	Minor
8	1929			Ohio	George Hamilton	Minor
8	1933			Ohio	James Richard Gaver	Minor
8	1934			Ohio	Robert Jerry Pence	Minor
					Cephas L. Beck Progenitor Of a Descendant Branch	
4	1838	1870	1914	Ohio	Cephas Lebbeus Beck	Minona Ann Beck
4	1843	1870	1923	Ohio	Married Nancy Malinda Feiks	Nancy Cassandra Beck Frank Morris Beck Roy Lebbeus Beck Clyde Carmi Beck Pearl Cephas Beck
5	1871	1915		Mo	Minona Ann Beck	None
5	1882	1915		Iowa	Married James Ramsey	
5	1873	1920		Mo	Nancy Cassandra Beck	None
5	1878	1920		Mo	Married Robert H. Brooks	
5	1876			Mo	Frank Morris Beck	Not married
5	1878	1909		Mo	Roy Lebbeus Beck	Alan Crow Beck
5	1889	1909		Mo	Married Lora Crow	Martha Lynn Beck
5	1880			Mo	Clyde Carmi Beck	Not married
5	1882	1923		Mo	Pearl Cephas Beck	None
5	?	1923		Ill	Married Emma Braden	
6	1910			Mo	Alan Crow Beck	Not married
6	1921			Mo	Martha Lynn Beck	Minor

COMPILATION BY FAMILIES

	Year Born	Year Married	Year Died	Native State	Parents	Offspring
					Hermas U. Beck Progenitor Of a Descendant Branch	
4	1843	1864	1933	Ohio	Hermas Urbane Beck	Alfred Lucien Beck
4	1847	1864	1926	Ohio	Married Sarah Elizabeth Rice	Mary Adeline Beck
						Maude Gertrude Beck
						Ione Winifred Beck
						Dott Malitte Beck
						Sarepta Ola Beck
						Julius Edward Beck
						Mellie Burdette Beck
						Hannah Jane Beck
						Vernon S. Beck
						Eva Lynne Beck
5	1865	1890	1911	Ohio	Alfred Lucien Beck	Wm. Herman Beck
5	1869	1890	1934	Ohio	Married Lelia H. West	Marguerite Beck
						Eva Beck
						Carolyn Beck
						Alfred Lucien Beck Jr.
						Virginia Beck
5	1867	1899		Ohio	Mary Adeline Beck	None
5	1872	1899		Ohio	Married Philip J. Sonner	
5	1869			Ohio	Maude Gertrude Beck	Not married
5	1871	1893	1895	Ohio	Ione Winifred Beck	Lucille Ione Smith
5	1873	1893	1915	Ohio	Married Josiah Wilson Smith	
5	1873	1904		Ohio	Dott Malitte Beck	Elizabeth Gertrude Lamb
5	1865	1904	1934	Mo	Married John N. Lamb	John Willard Lamb
5	1875	1897		Ohio	Sarepta Ola Beck	Edward Dickens Baldwin
5	1874	1897	1934	Ohio	Married John Eugene Baldwin	Dorothy May Baldwin
						Marshall Eugene Baldwin
5	1877	1902		Ohio	Julius Edward Beck	Edward Carl Beck
5	1874	1902		Ala	Married May Charley Randlett	Ethel May Beck
5	1879	1903		Ohio	Mellie Burdette Beck	Ross Vernon Parks
5	1879	1903		Mich	Married Earle Steele Parks	Merwin Steele Parks
						Earle Graham Parks
5	1883	1907		Ohio	Hannah Jane Beck	Burdette M. Squire
5	1884	1907		Minn	Married Charles Merwin Squire	Wm. Lucien Squire
5	1886			Ohio	Vernon S. Beck	Not married
5	1889			Ohio	Eva Lynne Beck	Not married
6	1891	1913		Ohio	Wm. Herman Beck	Gladys Elizabeth Beck
6	1891	1913	1931	Ohio	Married Gladys L. Banford	Jeanne Harriet Beck
						Wm. Roger Beck
					Second Marriage	
6	1891	1931		Ohio	Wm. Herman Beck	George Robert Beck
6	1902	1931		Ohio	Married Marie Race	
6	1892	1915		Ohio	Marguerite Beck	Mary Elizabeth Jurgensen
6	1893	1915		Ohio	Married Clarence E. Jurgensen	June Lelia Jurgensen
6	1894	1922		Ohio	Eva Beck	Edward Thomas Hicks
6	1895	1922		Va	Married Edward T. Hicks	Gordon West Hicks

COMPILATION BY FAMILIES

Generation	Year Born	Year Married	Year Died	Native State	Parents	Offspring
6	1903	1932		Ohio	Carolyn Beck	None
6	1900	1932		Ohio	Married George Busemeyer	
6	1907	1933		Ohio	Alfred Lucien Beck Jr.	None
6	1909	1933		Ohio	Married Alice Hughes	
6	1908	1930		Ohio	Virginia Beck	Jack Laurence Deister
6	1906	1930		Ohio	Married Harry O. Deister	
6	1894	1918		Ohio	Lucille Ione Smith	Catherine Winifred Meister
6	1891	1918		Mo	Married Walter Frederick Meister	Charles Herman Meister
6	1905	1932		Colo	Elizabeth Gertrude Lamb	Gretchen L. Roeschlaub
6	1907	1932		Colo	Married Geo. R. Roeschlaub	
6	1906		1920	Colo	John Willard Lamb	Minor
6	1893	1922	1934	Ohio	Edward Dickens Baldwin	Wm. Eugene Baldwin
6	1898	1922		Ohio	Married Grace Conner	Robert Edward Baldwin
						Karole Lynne Baldwin
6	1900	1925		Wis	Dorothy May Baldwin	Judith Lynne Bergstrom
6	1902	1925		N. D.	Married Swan E. Bergstrom	
6	1907			Wis	Marshall Eugene Baldwin	Not married
6	1903	1927		Ala	Edward Carl Beck	Dorothy Randlette Beck
6	1905	1927		Ala	Married Hilda Bingham	Hilda Bingham Beck
6	1905			Wis	Ross Vernon Parks	Not married
6	1903	1932		Wis	Merwin Steele Parks	
6	1909	1932		Minn	Married Mary Elizabeth Packer	None
6	1909			Wis	Earl Graham Parks	Not married
6	1909	1930		S. D.	Burdette M. Squire	William Smith
6	1907	1930			Married Clifford Smith	
6	1913			Minn	Wm. Lucien Squire	Not married
6	1909	1931		Honolulu	Ethel May Beck	
6	1910	1931		Ala	Married J. Gordon Yeager	None
7	1916			Ohio	Gladys Elizabeth Beck	Minor
7	1919			Ohio	Jeanne Harriet Beck	Minor
7	1925			Ohio	William Roger Beck	Minor
7	1928			Ala	Dorothy Randlette Beck	Minor
7	1930			Ala	Hilda Bingham Beck	Minor
7	1932			Ohio	George Robert Beck	Minor
7	1916			Ind	Jurgensen Mary Elizabeth	Minor
7	1921			Ohio	Jurgensen June Lelia	Minor
7	1923			Ky	Edward Thomas Hicks	Minor
7	1926			Ky	Gordon West Hicks	Minor
7	1933			Ohio	Jack Laurence Deister	Minor
7	1933			Colo	Gretchen L. Rauschlaub	Minor
7	1923			Wis	William Eugene Baldwin	Minor
7	1924			Wis	Robert Edward Baldwin	Minor
7	1933			Wis	Karole Lynne Baldwin	Minor
7	1926			Wis	Judith Lynne Bergstrom	Minor

COMPILATION BY FAMILIES

Generation	Year Born	Year Married	Year Died	Native State	Parents	Offspring
7	1931			Kans	William Smith	Minor
7	1920			Mo	Catherine Winifred Meister	Minor
7	1924			Mo	Charles Herman Meister	Minor
					The Dina Ann Beck Family See the Sanders Family	
3	1811	1839	1893	Ohio	Dina Ann Beck	Mary Hannah Sanders
3	1812	1839	1889	Penn	Married Joseph Townsend Sanders	Samuel Fredrick Sanders
						Ruth Sanders
						Joseph Morris Sanders
					The Ruth Henton Beck Family See the Dean Family	
3	1816	1833	1873	Ohio	Ruth Henton Beck	
3	1808	1833	1880	Vermt	Married Minturn W. Dean	
					The Samuel N. Beck Family	
2	1780	1805	1858	Ky	Samuel Beck	Isaac Morris Beck
2	1781	1805	1844	Va	Married Hannah Morris	Benjamin D. Beck
						Dina Ann Beck
						Emily M. Beck
						Ruth Henton Beck
						Samuel N. Beck
						Mary Smith Beck
						Joseph M. Beck
3	1818	1841	1880	Ohio	Samuel N. Beck	Elizabeth H. Beck
3	?	1841	D.D.	?	Married Eliza A. Cochran	Emily Beck
						J. Q. A. Beck (Quince)
4	1842	1859	1923	Ind	Elizabeth H. Beck	Charles Edgar Lee
4	1829	1859	1891	Ohio	Married James Rankin Lee	Cora Lee
						Ruth Lee
						Amy Lee
4	?	?	?	Ind	Emily Beck	Leon Tobin Jr.
4	?	?	?	?	Married Leon Tobin	Lula Tobin
4	1847	1872	1914	Ind	J. Q. A. Beck	None
4	1851	1872		Ind	Married Romanza Ewing	
5	1860	1881		Ill	Charles Edgar Lee	Aura Lee
5	1864	1881	1926	Ill	Married Malissa Newlon	Walter J. Lee
5	1865	1886	1921	Iowa	Cora Lee	Ruth Lindsay
5	1865	1886		Scotland	Married John Lindsay	Marion Lindsay
						Wm. H. Lindsay
5	1870			Iowa	Ruth Lee	Not married
5	1882	1923		Iowa	Amy Lee	
5	1879	1923		Iowa	Married Samuel Coe Laverty	None
6	1894	1914		Iowa	Ruth Lindsay	Colin L. Christie Jr.
6	1888	1914		Kans	Married Colin L. Christie	Alexander L. Christie

COMPILATION BY FAMILIES

Generation	Year Born	Year Married	Year Died	Native State	Parents	Offspring
6	1891	1922		Mont	Marion Lindsay	Coralee Murray
6	1891	1922		Mont	Married Roscoe E. Murray	
6	1894	1917		Mont	Wm. H. Lindsay	John Wm. Lindsay
6	1899	1917		Mont	Married Margaret Ahue	Patricia Marie Lindsay
6	1884	1908		Iowa	Aura Lee	Francis Johnson
6	1884	1908		Penn	Married Howard M. Johnson	
6	1888	1919		Iowa	Walter J. Lee	None
6	1890	1919		Cala	Married May Fitzpatrick	
					The Mary S. Beck Family See the McKinney Family	
3	1820	1841	1882	Ohio	Mary S. Beck	Emily McKinney
3	1817	1841	D.D.	Ohio	Married Robert W. McKinney	Elizabeth McKinney William McKinney Charles McKinney Robert McKinney
4	1844	?	D.D.	Ill	Emily McKinney	Deceased—No record
4	1848	?	D.D.	Ill	Elizabeth McKinney	Deceased—No record
4	1852	?	D.D.	Ill	William McKinney	Deceased—No record
4	1856	?	D.D.	Ill	Charles McKinney	Deceased—No record
4	1862	?		Ill	Robert M. McKinney	N. I. O.
4	?	?		?	Married ?	
					The Joseph M. Beck Family	
3	1823	1854	1893	Ohio	Joseph M. Beck	William J. R. Beck
3	1833	1854	1885	Penn	Married Clara C. Rinehart	Vallie E. Beck
4	1857			Iowa	William J. R. Beck	Not married
4	1860		1933	Iowa	Vallie E. Beck	Not married

THE DEAN FAMILY

Stephen Dean and his wife Mary Dean were born, supposedly about the year 1740, the exact date is not obtainable. They had a son William Dean, born 1770, who married Sarah Manley a native of the State of Vermont. She was born 1778 and died 1857

William and Sarah Manley Dean had 7 children as follows: Empress Dean, native of Vermont, born 1801, died 1833.

Elvira Dean, native of Vermont, married Wm. Armstrong, born 1801, died 1833.
Mary Dean, native of Vermont, married Robert Turner, Born 1805, died ?
Minturn W. Dean, native of Vermont, married Ruth H. Beck, born 1808, died 1880.
Argus Dean, native of Ohio, married Abigail Stowe, born 1810, died 1890.
Angelina Dean, native of Ohio, not married born 1812, died in infancy, 1814.
Edwin M. Dean, native of Ohio, married Fidelia Ballard, born 1816 died 1886.

Only the descendants of Mary Dean, Minturn W. Dean and Argus Dean appear in this work.

3	1808	1833	1880	Vermt	Minturn W. Dean	Thaddeus J. Dean
3	1816	1833	1873	Ohio	Married Ruth Henton Beck	Emily Ann Dean Albert F. Dean Mary Luella Dean Charles E. Dean

COMPILATION BY FAMILIES

The Dean Family—Continued

Generation	Year Born	Year Married	Year Died	Native State	Parents	Offspring
					Thaddeus J. Dean Progenitor Of a Descendant Branch	
4	1836	1857	1914	Ind	Thaddeus J. Dean	Edwin L. Dean
4	1837	1857		Ohio	Married Myra A. Lyon	Clara B. Dean
						Thaddeus M. Dean
						Albert F. Dean
						Luella M. Dean
						Mira A. Dean
5	1858	1900		Iowa	Edwin L. Dean	Edwina B. Dean
5	1878	1900		Nevada	Married Blanche Lester	
5	1864	1896		Iowa	Clara B. Dean	None
5	1864	1896		Ohio	Married Clement J. Challar	
5	1869	1913		Mo	Thaddeus M. Dean	Douglas H. Dean
5	1879	1913		Penn	Married Jessie I. Havers	Margaret Luella Dean
5	1872	1898		Mo	Albert F. Dean	Vinnie Ruth Dean
5	1873	1898		Ill	Married Marie Garlock	Josephine Dean
						Clay N. Dean
5	1875	1907		Mo	Luella M. Dean	None
5	1875	1907		Norway	Married S. Andrea Ellings	
5	1878	1900		Mo	Mira A. Dean	Jack V. Calhoun
5	1869	1900		Mich	Married John Calhoun	Joseph Walter Calhoun
						Byron Vanden Calhoun
						Patricia Louise Calhoun
6	1908	1933		Wash	Edwina B. Dean	None
6	1902	1933		Wash	Married Anthony J. Skubizenski	
6	1918			Wash	Douglas H. Dean	Not married
6	1920			Wash	Margaret Luella Dean	Not married
6	1898			Wash	Vinnie Ruth Dean	Not married
6	1903		1922	Wash	Clay N. Dean	Not married
6	1900	1927		Wash	Josephine Dean	Richard Brandenburg
6	1882	1927	1932	N. Y.	Married Louis Brandenburg	
6	1902	1928		Wash	T. Dean Calhoun	Jack M. Calhoun
6	1908	1928		Wash	Married Allene Marden	
6	1904	1933		Wash	Jack V. Calhoun	None
6	1907	1933		Mont	Married Phoebe A. Koenig	
6	1906			Wash	Joseph Walter Calhoun	Not married
6	1914			Wash	Byron Vanden Calhoun	Not married
6	1920			Wash	Patricia Louise Calhoun	Minor
7	1928			Wash	Richard Brandenburg	Minor
7	1930			Wash	Jack M. Calhoun	Minor
					The Minturn W. Dean Family Emily Ann Dean Progenitor Of a Descendant Branch	
4	1838	1862	1912	Ind	Emily Ann Dean	Ruth Eaton
4	1833	1862	1896	Vermt	Married Alfred N. Eaton	Maud Eaton
						Alfred F. Eaton
						Charles D. Eaton

COMPILATION BY FAMILIES

The Dean Family—Continued

ener-tion	Year Born	Year Married	Year Died	Native State	Parents	Offspring
5	1864	1888		Iowa	Ruth Eaton	Gladys Blickhahn
5	1862	1888	1895	Mo	Married Dr. Walter Lewis Blickhahn	Eaton Blickhahn
5	1866	1893		Mo	Maud Eaton	Emily Jameson
5	1861	1893		Mass	Married Thorndike Jameson	Carol Jameson
						Ruth Avis Jameson
5	1869	1898		Mo	Alfred F. Eaton	Dean Eaton
5	1869	1898		Mo	Married Emma Hollister	Violet Eaton
						Edna Eaton
5	1873	1901	1931	Mo	Charles D. Eaton	Mary Dean Eaton
5	1874	1901		Ireland	Married Mary Cunningham	Charles Dean Eaton Jr.
6	1889	1912	1919	Mo	Gladys Blickhahn	Joy Gilbert Jameson Jr.
6	1887	1912		Mo	Married Joy Gilbert Jameson	Walter T. Jameson
6	1894		1919	Mo	Eaton Blickhahn	Not married
6	1894	1930		Mo	Emily Jameson	Jean Gilbert Sorter
6	1891	1930		Kans	Married Hubert H. Sorter	Virginia Marie Sorter
6	1895			Mo	Carol Jameson	Not married
6	1902	1925		Calif	Ruth Avis Jameson	Carol Eaton Sorter
6	1901	1925		Calif	Married Charles H. Sorter	Alan Thorndike Sorter
6	1902			Mo	Dean Eaton	Not married
6	1907	1933		Mo	Violet Eaton	Barbara Dean Putnam
6	1902	1933		Kans	Married Clifford A. Putnam	
6	1909	1931		Mo	Edna Dean	None
6	1909	1931		England	Married Edward C. Smith	
6	1908	1933		Mo	Charles Dean Eaton Jr.	Judith Coulter Eaton
6	1908	1933		Mo	Married Judith Spencer	
6	1909			Mo	Mary Dean Eaton	Not married
7	1915			Calif	Joy Gilbert Jameson Jr.	Minor
7	1917			Calif	Walter T. Jameson	Minor
7	1930			Calif	Carol Eaton Sorter	Minor
7	1931			Calif	Alan Thorndike Sorter	Minor
7	1931			Calif	Jean Gilbert Sorter	Minor
7	1932			Calif	Virginia Marie Sorter	Minor
7	1934			Calif	Barbara Dean Putnam	Minor
7	1934			Mo	Judith Coulter Eaton	Minor
					The Minturn W. Dean Family Albert F. Dean Progenitor Of a Descendant Branch	
4	1842	1868	1933	Ind	Albert F. Dean	Bessie D. Dean
4	1846	1868	1920	Ohio	Married Elizabeth Pope	Walter Minturn Dean
5	1870	1889		Mo	Bessie D. Dean	Gilbert Dean Owsley
5	1867	1889	1924	Ills	Married Geo. Knox Owsley	Georgiana Owsley
						Paul Owsley
5	1874	1910	1918	Mo	Walter Minturn Dean	Walter Manley Dean
5	1878	1910		Mo	Married Janet Overall Williams	Elise Overall Dean
6	1891	1918		Ills	Gilbert Dean Owsley	George Owsley 2nd
6	1900	1918		France	Married Semone Gouchet	

COMPILATION BY FAMILIES

The Dean Family—Continued

Generation	Year Born	Year Married	Year Died	Native State	Parents	Offspring
6	1893	1918		Ills	Georgiana Owsley	Georgette Owsley Hill
6	1889	1918		Texas	Married Lon Carrington Hill	Lon C. Hill 2nd
						Owsley Hill
6	1903	1924		Ills	Paul Owsley	Diana Owsley
6	1900	1924		Mo	Married Margaret Baker	
6	1911			Calif	Walter Manley Dean	Not married
6	1914			Calif	Elise Overall Dean	Not married
7	1919			France	George Owsley 2nd	Minor
7	1919			Ills	Georgette Owsley Hill	Minor
7	1921			Texas	Lon C. Hill 2nd	Minor
7	1925			Texas	Owsley Hill	Minor
7	1929			Ills	Diana Owsley	Minor
					The Minturn W. Dean Family Mary Luella Dean Progenitor Of a Descendant Branch	
4	1848	1867	1890	Iowa	Mary Luella Dean	Dean Chipley
4	1843	1867	1898	Ills	Married Lucien M. Chipley	Sidney Ann Chipley
						Luella Ruth Chipley
						Lucien M. Chipley Jr.
5	1871		1898	Mo	Dean Chipley	Not married
5	1869	1898		Mo	Sidney Ann Chipley	Lucien M. Brigham
5	1865	1898		Mo	Married Arthur P. Brigham	Arthur P. Brigham Jr.
						Ruth B. Brigham
						Elizabeth G. Brigham
5	1873	1900		Mo	Luella Ruth Chipley	Luella Marlin Briggs
5	1871	1900		Kans	Married John C. Briggs	
5	1880	1907		N. J.	Lucien M. Chipley Jr.	Lucien M. Chipley 3rd
5	1885	1907		Mo	Married Clara Julian	
6	1899	1931		Mo	Lucien M. Brigham	None
6	1900	1931		Mo	Married Mary White Clark	
6	1902	1934		Mo	Arthur P. Brigham Jr.	None
6	1907	1934		Mo	Married Virginia Brownlee	
6	1906	1929		Mo	Ruth B. Brigham	Ruth Brigham Hutchison
6	1903	1929		Ohio	Married Gene C. Hutchison	Jean Hutchison
6	1910	1931		Mo	Elizabeth G. Brigham	Lewis Brigham Gustafson
6	1906	1931		Mo	Married John K. Gustafson	
6	1910			Mich	Luella Marlin Briggs	Not married
6	1911			Mo	Lucien M. Chipley 3rd	Not married
7	1931			Ohio	Ruth Brigham Hutchison	Minor
7	1933			Ohio	Jean Hutchison	Minor
7	1933			Canada	Lewis Brigham Gustafson	Minor
					The Argus Dean Family Progenitor of a Descendant Branch	
3	1810	1836	1890	Ohio	Argus Dean	William Dean
3	1816	1836	1880	N. Y.	Married Abigail Stowe	Frank Dean
						Mary Dean
						Hiram P. Dean
						Abbie Dean
						Charles E. Dean

COMPILATION BY FAMILIES

The Argus Dean Family—Continued

Generation	Year Born	Year Married	Year Died	Native State	Parents	Offspring
4	1840	1869	1910	Ind	William Dean	Alice Carey Dean
4	1847	1869	1921	Ohio	Married Almyra Richardson	Albert Howard Dean
						Daisy Clara Dean
						Lillian Dean
4	1844	1866	1909	Mo	Frank Dean	Minerva A. Dean
4	1843	1866	1914	Ind	Married Eliza Ann Jumault	Argus W. Dean
						Frank Dean Jr.
						Howard E. Dean
4	1846	1884		Ind	Mary Dean	None
4	1853	1884	1920	Ind	Married George W. Davis	
4	1849	1876		Ind	Hiram P. Dean	Mabel E. Dean
4	1849	1876	1917	Ind	Married Harriet Wells	Lloyd Manley Dean
						Carl Wells Dean
4	1852		1929	Ind	Abbie Dean	None
4	1857	1882	1934	Ind	Charles E. Dean	Royal Iliff Dean
4	1860	1882		Ky	Married Ella Iliff	Jessie Irene Dean
						Argus Dean
5	1870	1893		Ind	Alice Carey Dean	Raymond Harker
5	1867	1893	1931	Ind	Married Leroy Harker	Ethel Harker
5	1872	1896		Ind	Albert Howard Dean	Dorothy Dean
5	1870	1896		Ind	Married Minnie G. Wallace	
5	1881	1903		Ind	Daisy Clara Dean	None
5	1860	1903		Ind	Married Wm. P. Thomason	
5	1884	1905	1909	Ind	Lillian Dean	Ralph C. Lett
5	1879	1905		Ills	Married Reuben H. Lett	Alma Lett
5	1868	1899		Mo	Minerva A. Dean	Margaret Ora Pernett
5	1866	1899	1929	Ind	Married Chas E. Pernett	
5	1870		1873	Mo	Argus W. Dean	Died in childhood
5	1872	1902		Ohio	Frank Dean Jr.	Francis Paul Dean
5	1876	1902		Ky	Married Lucy Rice	Jane Gowans Dean
5	1875			Ky	Howard E. Dean	Died in infancy
5	1877			Ind	Mabel E. Dean	Not married
5	1880	1919		Ind	Lloyd Manley Dean	None
5	1890	1919		Ind	Married Louise Stall	
5	1887			Ind	Carl Wells Dean	Not married
5	1884			Ind	Royal Iliff Dean	Died in childhood
5	1888	1911	1919	Ohio	Jessie Irene Dean	Gilbert D. Steinau
5	1885	1911		Ohio	Married Gilbert L. Steinau	Robert R. Steinau
5	1890	1917		Ind	Argus Dean 2nd	Barbara Pixley Dean
5	1888	1917		Calif	Married Alma Pixley	Virginia Illif Dean
6	1900	1921		Ind	Raymond Harker	Robert H. Harker
6	1899	1921		Ind	Married Bonnie Jean McWiley	Donald P. Harker
6	1898	1917		Ky	Ethel Harker	Wm. N. Montgomery
6	1896	1917		Ind	Married Eugene D. Montgomery	Amy L. Montgomery

COMPILATION BY FAMILIES

The Argus Dean Family—Continued

Generation	Year Born	Year Married	Year Died	Native State	Parents	Offspring
6	1901	1924		Oregon	Dorothy Dean	Barbara Jeanne Wiley
6	1898	1924		Ind	Married Willard Wiley	Gordon Dean Wiley
6	1907	1929		Ind	Ralph C. Lett	Jean Ellen Lett
6	1908	1929		Ind	Married Mary A. Carpenter	
6	1909			Ind	Alma Lett	Died in infancy
6	1901	1932		Ind	Margaret Ora Pernett	Ruth Ann Berry
6	1901	1932		Ind	Married Cecil U. Berry	
6	1904	1930		Ohio	Francis Paul Dean	Elaine Dean
6	1904	1930		Fla	Married Elizabeth Mae Scott	Francis Paul Dean Jr.
6	1907	1932		Ind	Jane Gowans Dean	None
6	1906	1932		Canada	Married William J. J. Henley	
6	1912			Oregon	Gilbert Dean Steinau Jr.	Not married
6	1917			Ind	Robert Roy Steinau	Minor
6	1918			Ky	Barbara Pixley Dean	Minor
6	1920			Calif	Virginia Illif Dean	Minor
7	1923			Ind	Robert H. Harker	Minor
7	1927			Ind	Donald P. Harker	Minor
7	1924			Ind	Wm. N. Montgomery	Minor
7	1926			Ind	Amy L. Montgomery	Minor
7	1925			Cala	Barbara Jeanne Wiley	Minor
7	1929			Cala	Gordon Dean Wiley	Minor
7	1931			Ind	Jean Ellen Lett	Minor
7	1933			Ind	Ruth Ann Berry	Minor
7	1931			N. J.	Elaine Dean	Minor
7	1932			Fla	Francis Paul Dean Jr.	Minor

SLIGHTLY COMPLEX

Dr. William Chipley of the 2nd generation, Primal Founder of the Chipley family, born 1771 was twice married.

His first consort was Abigail Herring, of this union William Benton Chipley was born. His second marriage was to Isabella Sharpe, of this union James Sharpe Chipley was born, hence William Benton Chipley and James Sharpe Chipley were half brothers, the same father but different mothers.

William Benton Chipley married Sidney Ann Morris, James Sharpe Chipley married Nancy Ann Hunt, thus they became joint Progenitors of the Chipley family.

The compiler of this work has therefore treated the Chipley family as ONE family, being joint descendants of Dr. William Benton Chipley and his half brother James Sharpe Chipley, the descendants of both Progenitors follows herein.

The assumption that, birth and inter-marriage creates relationship is undeniable.

The Chipley Family

2	1771	1800	1823	Md	Dr. William Chipley	William Benton Chipley and others
2	?	1800	1806	Va	Married Abigail Herring	
					Second Marriage	
2	1771	1808	1823	Md	Dr. William Chipley	James Sharpe Chipley and others
2	1776	1808	1865	N. C,	Married Isabella Sharpe	
3	1801	1825	1884	Va	William Benton Chipley	Elizabeth Ann Chipley
3	1808	1825	1892	Ohio	Married Sidney Ann Morris	Julia A. Chipley
						Thomas Benton Chipley
						Viola Virginia Chipley
						Eliza M. Chipley
						Lucien M. Chipley
						Edith Jeannette Chipley
						Marshall Davis Chipley

COMPILATION BY FAMILIES
The Chipley Family—Continued

Generation	Year Born	Year Married	Year Died	Native State	Parents	Offspring
3	1816	1842	1876	N. C.	James Sharpe Chipley	George Washington Chipley
3	1822	1842	1900	Ga	Married Nancy Ann Hunt	And Others
4	1827	?	1905	Ills	Elizabeth Ann Chipley	Isobel Gould
4	1811	?	1901	Mass	Married Emerson W. Gould	Emmerson W. Gould Jr.
						Charles Gould
						William T. Gould
						Elizabeth Gould
4	1829	1846	1917	Ohio	Julia A. Chipley	Anna Viola Charles
4	1819	1846	1893	Penna	Married Benjamin Charles	Alice Jannette Charles
						William Chipley Charles
						Mary Eliza Charles
						Elizabeth Louise Charles
4	1833	?	1871	Ohio	Thomas Benton Chipley	Gardner Chipley
4	1840	?	1892	?	Married Susan Harding	
4	1835	?	1923	Ohio	Viola Virginia Chipley	Florence J. King
4	1840	?	1902	Mo	Married Enoch P. King	Frank E. King
						Enoch Lee King
						Walter D. King
						Lucien R. King
						Viola Belle King
						Luella Mary King
4	1841		1920	Ohio	Eliza M. Chipley	Not married
4	1843	1867	1898	Ills	Lucien M. Chipley	Sidney Ann Chipley
4	1848	1867	1890	Iowa	Married Mary Luella Dean	Dean Chipley
					(See Dean Family)	Luella Ruth Chipley
						Wm. Russell Chipley
						Lucien M. Chipley Jr.
4	1845	1872	1927	Ohio	Edith Jeannette Chipley	Alvah M. Wilson
4	1842	1872	1917	N. Y.	Married Alfred K. Wilson	Pauline Wilson
						Ford Wilson
						Alfred Chipley Wilson
						Edward Fitzgerald Wilson
						Jeannette Wilson
4	1847	?	1901	Ills	Marshall Davis Chipley	Leland Chipley
4	1850	?	1922	Mo	Married Kate West	West Chipley
						Adelead Chipley
						Marshall Chipley Jr.
4	1857	1884	1915	Ga	George Washington Chipley	Glynn Baldwin Chipley
4	1866	1884	1934	Ga	Married Artimesia C. Baldwin	And two others
5	1868	?	1915	Mo	Gardner Chipley	None
5	1880	?	?	Ind	Married Gertrude Dana Gibson	
5	1869	1898		Mo	Sidney Ann Chipley	Lucien M. Brigham
5	1865	1898		Mo	Married Arthur P. Brigham	Arthur P. Brigham Jr.
						Ruth B. Brigham
						Elizabeth G. Brigham
5	1871		1898	Mo	Dean Chipley	Not married
5	1873	1900		Mo	Luella Ruth Chipley	Luella Marlin Briggs
5	1871	1900		Kans	Married John C. Briggs	

COMPILATION BY FAMILIES

The Chipley Family—Continued

Generation	Year Born	Year Married	Year Died	Native State	Parents	Offspring
5	1878	1900	1903	Mo	Wm. Russell Chipley	None
5	?	1900		?	Married Lily M. Young	
5	1880	1907		N. J.	Lucien M. Chipley Jr.	Lucien M. Chipley 3rd
5	1885	1907		Mo	Married Clara Julian	
5	?		D.D.	Mo	Leland Chipley	Not married
5	?		D.D.	Mo	West Chipley	Not married
5	?		D.D.	Mo	Adelead Chipley	Not married
5	?		D.D.	Mo	Marshall Chipley Jr.	Not married
5	1874	1910	1914	Mo	Alvah M. Wilson	Myra Jeannette Wilson
5	1884	1910		Mo	Married Myra A. Deibel	Virginia Morris Wilson
5	1882	1912		Mo	Alfred Chipley Wilson	Louise Wilson
5	1889	1912		Mo	Married Frances E. Clayton	Claire Wilson
5	1884	1912		Mo	Edward Fitzgerald Wilson	Inez Wilson
5	1888	1912		Mo	Married Adele R. Trembley	Edith Wilson
						Edward Wilson
						Robert Wilson
5	1889	1909		Mo	Jeannette Wilson	None
5	1884	1909		Mo	Married Romayne P. Warren	
5	1849	?	D.D.	Mo	Isobell Gould	Betty Tower
5	?	?	D.D.	Mo	Married George Tower	
5	1850	?	D.D.	Mo	Emmerson W. Gould Jr.	Juanita Gould
5	?	?	D.D.	Mo	Married Minnie Triplett	Minnie Gould
						Luchita Gould
5	1854	?	D.D.	Mo	Charles Gould	Gertrude Gould
5	?	?	D.D.	Mo	Married Kate Cook	
5	1859	?	1917	Mo	William T. Gould	Emmerson Gould
5	?	?	D.D.	Mo	Married Katie Wilde	Gus Gould
						William Gould
5	1870	1896		Mo	Elizabeth Gould	Hildeguard Herring
5	1874	1896		Mo	Married Thomas Herring	
5	1847	1866	1897	Mo	Anna Viola Charles	Charles Kleeburg
5	?	1866	?	Mo	Married Wm. Kleeburg	
5	1854		1930	Mo	Alice Jannette Charles	Not married
5	1853		1897	Mo	William Chipley Charles	N. I. O.
5	1851	1877		Mo	Mary Eliza Charles	None
5	1848	1877	D.D.	Germany	Married Max Bruno Kuehnemundt	
5	1858	1877		Mo	Elizabeth Louise Charles	Augustus Morris Legg
5	1851	1877	1930	Mo	Married Augustus M. Legg	Mary Isabel Legg
						Chester Arthur Legg
						Florence Louise Legg
						Sidney Charles Legg
5	1856	?	1885	Mo	Florence J. King	None
5	1838	?	1909	Md	Married Edward Fitzgerald	
5		1895		Mo	Frank E. King	None
5	?	1895	D.D.	?	Married ?	

COMPILATION BY FAMILIES

The Chipley Family—Continued

Generation	Year Born	Year Married	Year Died	Native State	Parents	Offspring
5	1865	?	1910	Mo	Enoch Lee King	N. I. O.
5	1871	?		Mo	Viola Belle King	N. I. O.
5	?	?		Mo	Married Harry Randel Treaver	
5	1886	1909		Ga	Glynn Baldwin Chipley	Mary Ellen Chipley
5	1884	1909		Mo	Married Marguerite K. Carreras	Emily M. Chipley
						George W. Chipley
						Elizabeth M. Chipley
6	1912			Mo	Myra Jeannette Wilson	N. I. O.
6	1914	1933		Mo	Virginia Morris Wilson	None
6	1908	1933		Mo	Married William Kramer	
6	1913			Mo	Louise Wilson	Minor
6	1920			Mo	Claire Wilson	Minor
6	1914			Mo	Inez Wilson	Minor
6	1915			Mo	Edith Wilson	Minor
6	1917			Mo	Edward Wilson	Minor
6	1920			Mo	Robert Wilson	Minor
6					Betty Tower	N. I. O.
6			D.D.	Mexico	Juanita Gould	N. I. O.
6			D.D.	Mexico	Minnie Gould	N. I. O.
6				Mexico	Luchita Gould	N. I. O.
6					Gertrude Gould	N. I. O.
6					Emmerson Gould	N. I. O.
6					Gus Gould	N. I. O.
6					William Gould	N. I. O.
6	?	?		?	Hildeguard Herring	N. I. O.
6	?	?		?	Married J. Deyerle Forrer	N. I. O.
6	?			?	Charles Kleeburg	N. I. O.
6	1879	?	1932	Mo	Augustus Morris Legg	None
6	1888	?		Canada	Married Sarah Bertrand	N. I. O.
6	1883	1922		Mo	Mary Isabel Legg	None
6	1870	1922		Iowa	Married Calvin L. Bunting	
6	1881	1908		Mass	Chester Arthur Legg	Marion Blanch Legg
6	?	1908		?	Married Anna Dickson	Chester Arthur Legg Jr.
6	1886	?		Mo	Florence Louise Legg	N. I. O.
6	?	?		?	Married Allan F. Horr	N. I. O.
6	1888	?		Mo	Sidney Charles Legg	Frances Adele Legg
6	?	?		?	Married Lenora Diederick	Sidney Charles Legg Jr.
6	1910			Mich	Luella Marlin Briggs	Not married
6	1911			Mo	Lucien M. Chipley 3rd	Not married
6	1899	1931		Mo	Lucien Morris Brigham	None
6	1900	1931		Mo	Married Mary White Clark	
6	1902	1934		Mo	Arthur Putnam Brigham Jr.	None
6	1907	1934		Mo	Married Virginia Brownlee	
6	1906	1929		Mo	Ruth Brownell Brigham	Ruth Brigham Hutchison
6	1903	1929		Ohio	Married Gene C. Hutchison	Jean Hutchison
6	1910	1931		Mo	Elizabeth Gardner Brigham	Lewis Brigham Gustafson
6	1906	1931		Mo	Married John K. Gustafson	

COMPILATION BY FAMILIES

The Chipley Family—Continued

Generation	Year Born	Year Married	Year Died	Native State	Parents	Offspring
6	1911	1931		Mo	Mary Ellen Chipley	Wm. J. Beattie 3rd
6	1909	1931		Mo	Married Wm. J. Beattie Jr.	
6	1913			Mo	Emily M. Chipley	Not married
6	1915			Mo	George Washington Chipley	Not married
6	1926			Mo	Elizabeth Marie Chipley	Minor
7	1933			Mo	Wm. J. Beattie 3rd	Minor
7	1931			Ohio	Ruth Brigham Hutchison	Minor
7	1933			Ohio	Jean Hutchison	Minor
7	1933			Canada	Lewis Brigham Gustafson	Minor
7	1914			Ills	Marion Blanch Legg	Not married
7	1917			Ills	Chester Arthur Legg Jr.	Minor
7	1920			Ills	Frances Adele Legg	Minor
7	1929			Ills	Sidney Charles Legg Jr.	Minor

The Joseph Townsend Sanders Family

Generation	Year Born	Year Married	Year Died	Native State	Parents	Offspring
3	1812	1839	1889	Penna	Joseph Townsend Sanders	Mary Hannah Sanders
3	1811	1839	1893	Ohio	Married Dina Ann Beck	Samuel Fredk Sanders
						Ruth Sanders
						Joseph Morris Sanders
4	1841			Ind	Mary Hannah Sanders	Not married
4	1845	1871	1926	Ills	Samuel Fredk Sanders	Ula Sanders
4	1844	1871	1931		Married Matilda Morris	Fredrick M. Sanders
						Roy Sanders
4	1847	1875	D.	Ills	Ruth Sanders	None
4	1849	1881	1913	Ills	Joseph Morris Sanders	Jessie Marion Sanders
4	1855	1881	1891	Ills	Married Lena Z. Richardson	Lloyd R. Sanders
						J. Lyall Sanders
5	1873	1910		Ills	Ula Sanders	None
5	1871	1910		Iowa	Married Marion Arthur Coykendall	
5	1876	1905		Ills	Fredrick M. Sanders	John Fredrick Sanders
5	1881	1905		Neb	Married Jessie Moore	
5	1880			Ills	Roy Sanders	Not married
5	1882	1916		Ills	Jessie Marion Sanders	Mary Elizabeth Truman
5	1875	1916	1925	England	Married Reinald Jas. Truman	Jessica Ruth Truman
5	1887	1915		Kans	Lloyd R. Sanders	Lena Catherine Sanders
5	1890	1915		Ills	Married Fern Tannehill	Mary Jane Sanders
5	1888	1923		Kans	John Lyall Sanders	John Lyall Sanders
5	1893	1923		Wis	Married Grayce Waters	Mary Cora Sanders
						Dorothy Ann Sanders
6	1907			Neb	John Fredrick Sanders	Not married
6	1919			Ills	Mary Elizabeth Truman	Minor
6	1920			Ills	Jessica Ruth Truman	Minor
6	1915			Ills	Lena Catherine Sanders	Minor
6	1925			Ills	Mary Jane Sanders	Minor
6	1924			Wis	John Lyall Sanders	Minor
6	1926			Iowa	Mary Cora Sanders	Minor
6	1927			Wis	Dorothy Ann Sanders	Minor

COMPILATION BY FAMILIES

Gener-ation	Year Born	Year Married	Year Died	Native State	Parents	Offspring
					The Turner Family	
3	1804	?	1873	Ind	Robert Turner	Clinton M. Turner
3	1806	?	1878	Vermt	Married Mary Dean	Sarah Turner
						William M. Turner
4	1835	1864	1910	Ind	Clinton M. Turner	Charles E. Turner
4	1843	1864	1906	N. Y.	Married Susan P. Allen	Frederick H. Turner
						Albert C. Turner
						Florence A. Turner
4	?	?	D.D.	Ind	Sarah Turner	Grace Marchant
4	?	?	D.D.	?	Married Samuel Marchant	
4	?	?	D.D.	?	William M. Turner	Robert Turner
4	?	?	D.D.	?	Married Lucy Whiting	Caroline Turner
						Dean Turner
5	1867	1892		Iowa	Charles E. Turner	Bunton Dorothy Turner
5	1874	1892		Mo	Married Roberta J. Tribble	
5	1869	1901		Iowa	Frederick H. Turner	Winifred Harper Turner
5	1871	1901		Ohio	Married Alice S. Harper	Gilbert Harper Turner
5	1871	1897		Iowa	Albert C. Turner	Doris Turner
5	?	1897	D.D.	Texas	Married Blanche Davis	Alberta Allen Turner
5	1876	1910		Iowa	Florence A. Turner	None
5	1864	1910		Minn	Married Peter G. Weydert	
5	?	?	D.D.	Iowa	Grace Marchant	N. I. O.
5	?	?	D.D.	?	Married Stephen F. Esterbrook	
5					Robert Turner	N. I. O.
5					Caroline Turner	N. I. O.
5					Dean Turner	N. I. O.
6	1892	1914		Mo	Bunton Dorothy Turner	Stephen Jos. Jennings
6	1885	1914		Conn	Married Stephen B. Jennings	
6	1902			Mo	Winifred H. Turner	Not married
6	1906			Ohio	Gilbert H. Turner	Not married
6	1896	?		Texas	Doris Turner	N. I. O.
6	?	?		?	Married Frank Roche	N. I. O.
6	1898	?		Texas	Alberta Allen Turner	N. I. O.
6	?	?		?	Married Frederick McDowell	N. I. O.
7	1915			Ariz	Stephen Jos. Jennings	Minor

AN ELUCIDATION

Re the Smith-Patton-Highland
Families

James Smith of the 2nd generation, who married, 1797, Hester (Esther) Morris, 3rd child of Rev. Isaac Morris, is the primal founder of the Smith-Patton-Highland families.

The issue of this marriage was Ruth Henton Smith, who in 1814 married Alexander L. Patton, his son, Ebenezer Wilson Patton, married Sarah Ann Carder, their daughter, Lucinda Earle Patton, married John Edgar Highland, this marriage created the Smith-Patton-Highland stock.

COMPILATION BY FAMILIES

Generation	Year Born	Year Married	Year Died	Native State	Parents	Offspring
					The Patton-Highland Families	
2	1771	1797	1854	Penn	Hester (Esther) Morris	Ruth Henton Smith
2	?	1797	1809	Penn	Married James Smith	
3	1798	1814	1848	Ohio	Ruth Henton Smith	Ebenezer Wilson Patton
3	1789	1814	1866	Penn	Married Alexander L. Patton	
4	1822	1847	1879	Va	Ebenezer Wilson Patton	Lucinda Earle Patton
4	1826	1847	1864	Va	Married Sarah Ann Carder	
5	1851	1867	1929	Va	Lucinda Earle Patton	Charles Bruce Highland
5	1832	1867	1903	Va	Married John Edgar Highland	Virgil Lee Highland
						Franklin Earle Highland
						Isophene (Icie) Highland
						Cecil Blaine Highland
						Scotland G. Highland
6	1868	1902	1932	W. Va	Charles Bruce Highland	None
6	1872	1902		W. Va	Married Jessie Ames	
6	1870	1902	1930	W. Va	Virgil Lee Highland	Stephen L. Highland
6	1871	1902		W. Va	Married Gertrude E. Morgan	Anita Highland
						Linda M. Highland
						Florence J. Highland
6	1872	1896		W. Va	Franklin Earle Highland	Allene Highland
6	1873	1896		Va	Married Estelle Powell	Elizabeth C. Highland
6	1874	1896		W. Va	Isophene (Icie) Highland	Irene H. Tetrick
6	1870	1896		W. Va	Married Emery Ellis Tetrick	Virginia E. Tetrick
						Highland M. Tetrick
6	1876	1909		W. Va	Cecil Blaine Highland	Virginia L. Highland
6	1880	1909		W. Va	Married Ella Cox Clark	Cecil Blaine Highland Jr.
6	1879			W. Va	Scotland G. Highland	Not married
7	1905	1932		W. Va	Stephen L. Highland	None
7	1907	1932		W. Va	Married Denna McDonald	
7	1907	1932		W. Va	Anita Highland	None
7	1908	1932		W. Va	Married Harvey J. Simmons Jr.	
7	1902	1928		W. Va	Irene H. Tetrick	None
7	1901	1928		W. Va	Married Paul R. Callaham	
7	1912			W. Va	Linda Marion Highland	Not married
7	1916			W. Va	Florence Jean Highland	Not married
7	1899			W. Va	Allene Highland	Not married
7	1902			W. Va	Elizabeth Celeste Highland	Not married
7	1912			W. Va	Virginia Earle Tetrick	Not married
7	1916			W. Va	Highland Marshall Tetrick	Not married
7	1910			W. Va	Virginia Lee Highland	Not married
7	1918			W. Va	Cecil Blaine Highland Jr.	Not married

End of Third Section

Directory of Living Descendants—Fourth Section—Follows.

SUPPLEMENT

A DIRECTORY
—Of—
Last Known Address
—Of—
LIVING DESCENDANTS
—Of—
REV. ISAAC MORRIS
1740-1834
THE ROLL OF HONOR
'Tis fitting that this list should be headed by these
VENERABLE PATRIARCHS
Their great longevity justly entitles them to this distinction

OLD AGE BEGETS WISDOM

4th Generation—Mrs. Myra A. Dean,	Seattle, Wash.	Age 97
4th Generation—Miss Mary Hannah Sanders	Bushnell, Ills.	Age 93
4th Generation—Mrs. Mary Dean Davis	Bethlehem, Ind.	Age 88
4th Generation—Hiram Powers Dean	Indianapolis, Ind.	Age 85
4th Generation—Charles E. Dean	New Orleans, La.	Age 84
5th Generation—Edward L. Huggins	St. Petersburg, Fla.	Age 80
4th Generation—William J. R. Beck	Fort Madison, Iowa	Age 77

A. U.—Indicates, Address Unknown. Compiled in alphabetical order.
preceding an address indicates that the address is not authentic.

DIRECTORY OF LIVING DESCENDANTS

Generation	Family Stock	Name	Address	
			A	
6	B	Ansley, George H.	161-21st Ave. S.	St. Petersburg, Fla.
6	B	Ansley, Ruth M. Mrs.	161-21st Ave. S.	St. Petersburg, Fla.
			B	
6	B	Butcher, Oliver M.	545 Kirkwood Terrace N.	St. Petersburg, Fla.
6	B	Butcher, Elsie H. Mrs.	545 Kirkwood Terrace N.	St. Petersburg, Fla.
4	B	Beck, William J. R.	314 Pine St.	Fort Madison, Iowa
4	B	Beck, Romanza Ewing Mrs.	527 24th St.	Ogden, Utah
5	B	Beck, Frank Morris	1615 Central Ave.	Kansas City, Mo.
5	B	Beck, Roy Lebbeus	725 Tuxedo Blvd.	Webster Groves, Mo.
5	B	Beck, Lora Crow Mrs.	725 Tuxedo Blvd.	Webster Groves, Mo.
6	B	Beck, Alan Crow	725 Tuxedo Blvd.	Webster Groves, Mo.
6	B	Beck, Martha Lynn	725 Tuxedo Blvd.	Webster Groves, Mo
5	B	Beck, Clyde Carmi	Jefferson Hotel	St. Louis, Mo.
5	B	Beck, Pearl Cephas	R. F. D. 2	Bellflower, Mo.
5	B	Beck, Emma Braden Mrs.	R. F. D. 2	Bellflower, Mo.
5	B	Brooks, Robert H.	R. F. D. 2	Bellflower, Mo.
5	B	Brooks, Nancy Cassandra Mrs.	R. F. D. 2	Bellflower, Mo.
5	B	Beck, Maud Gertrude Miss	5125 York Ave.	Minneapolis, Minn
5	B	Beck, Eva Lynne Miss	5125 York Ave.	Minneapolis, Minn
5	B	Beck, Vernon S.	2332 Pine St.	St. Louis, Mo
5	B	Beck, Julius Edward Dr.	Van Antwerp Bldg.	Mobile, Ala
5	B	Beck, May Randlett	Van Antwerp Bldg.	Mobile, Ala
6	B	Beck, Wm. Herman	Mt. Washington Sta.	Cincinnati, Ohio
6	B	Beck, Edward Carl	Van Antwerp Bldg.	Mobile, Ala.
6	B	Beck, Hilda Bingham Mrs.	Van Antwerp Bldg.	Mobile, Ala.
6	B	Beck, Marie Mrs.	Mt. Washington Sta.	Cincinnati, Ohio
7	B	Beck, Jeanne Harriet		Mt. Washington, Ohio

DIRECTORY OF LIVING DESCENDANTS

Generation	Family Stock	Name	Address	
7	B	Beck, William Roger		Mt. Washington, Ohio
7	B	Beck, Gladys Elizabeth		Mt. Washington, Ohio
7	B	Beck, Dorothy Randlette	Van Antwerp Bldg.	Mobile, Ala.
7	B	Beck, George Robert	Mt. Washington Sta.	Cincinnati, Ohio
5	B	Baldwin, Sarepta Ola Mrs.	17555 Ohio St.	Detroit, Mich.
6	B	Baldwin, Marshall Eugene	2017 Quincy Ave.	Racine, Wis.
7	B	Baldwin, William Eugene	2017 Quincy Ave.	Racine, Wis.
7	B	Baldwin, Robert Edward	2017 Quincy Ave.	Racine, Wis.
7	B	Baldwin, Karole Lynne	2017 Quincy Ave.	Racine, Wis.
6	B	Busemeyer, Caroline B. Mrs.	1354 Grace Ave.	Cincinnati, Ohio
6	B	Bergstrom, Swan E.	17555 Ohio St.	Detroit, Mich.
6	B	Bergstrom, Dorothy B. Mrs.	17555 Ohio St.	Detroit, Mich.
7	B	Bergstrom, Judith Lynne	17555 Ohio St.	Detroit, Mich.
6	D	Brandenburg, Josephine L. Mrs.	525 23rd Ave. N	Seattle, Wash.
7	D	Brandenburg, Richard	525 23rd Ave. N	Seattle, Wash.
5	D	Blickhahn, Ruth Eaton Mrs.	175 South East Blvd.	Corona, Calif.
5	D.C	Brigham, Arthur P.	208 S. Gore Ave.	Webster Groves, Mo.
5	D.C	Brigham, Sidney Ann Mrs.	208 S. Gore Ave.	Webster Groves, Mo.
6	D.C	Brigham, Lucien Morris	609 Sheridan Rd.	Evanston, Ills.
6	D.C	Brigham, Mary White Clark Mrs.	609 Sheridan Rd.	Evanston, Ills.
6	D.C	Brigham, Arthur Putnam, Jr.	52 Marshall Pl.	Webster Groves, Mo.
6	D.C	Brigham, Virginia Brownlee Mrs.	52 Marshall Pl.	Webster Groves, Mo.
5	D.C	Briggs, John C.	980 E. Grand Ave.	Springfield, Mo.
5	D.C	Briggs, Luella Ruth Mrs.	980 E. Grand Ave.	Springfield, Mo.
6	D.C	Briggs, Luella Marlin Miss	980 E. Grand Ave.	Springfield, Mo.
6	D	Berry, Cecil U.		Bethlehem, Ind.
6	D	Berry, Margaret Ora Mrs.		Bethlehem, Ind.
7	D	Berry, Ruth Ann Miss		Bethlehem, Ind.
6	C	Beattie, William J. Jr.	444 Pierce Bldg.	St. Louis, Mo.
6	C	Beattie, Mary Ellen Mrs.	444 Pierce Bldg.	St. Louis, Mo.
7	C	Beattie, William J. 3rd	444 Pierce Bldg.	St. Louis, Mo.
7	B	Burson, Rankin	R. R. 5	Hillsboro, Ohio
7	B	Burson, Ruby Irene P. Mrs.	R. R. 5	Hillsboro, Ohio
8	B	Burson, Robert Leroy	R. R. 5	Hillsboro, Ohio
8	B	Burson, Dorothy June		*Mount Orab, Ohio
8	B	Burson, William Merrell		*Mount Orab, Ohio
8	B	Burson, Charles		*Mount Orab, Ohio
		C		
6	B	Clayton, George H.	1114 Garfield Ave	Springfield, Ohio
6	B	Clayton, Bessie M. Mrs.	1114 Garfield Ave	Springfield, Ohio
8	B	Clayton, Luis	1114 Garfield Ave	Springfield, Ohio
8	B	Clayton, Gerald	1114 Garfield Ave	Springfield, Ohio
8	B	Clayton, Lucia Joy	1114 Garfield Ave	Springfield, Ohio
7	B	Clayton, Fred	1114 Garfield Ave	Springfield, Ohio
7	B	Clayton, Geraldine S. Mrs.	1114 Garfield Ave	Springfield, Ohio
6	B	Christie, Colin L.	1340 W. Granite St.	Butte, Mont.
6	B	Christie, Ruth Lindsay Mrs.	1340 W. Granite St.	Butte, Mont.
7	B	Christie, Alexander L.	1340 W. Granite St.	Butte, Mont.
7	B	Christie, Colin L. Jr.	1340 W. Granite St.	Butte, Mont.
7	B	Christie, Billie Flickinger Mrs.	1340 W. Granite St.	Butte, Mont.
5	D	Challar, Clement J.	2502 52nd Ave. S. W.	Seattle, Wash.
5	D	Challar, Clara Dean Mrs.	2502 52nd Ave. S. W.	Seattle, Wash.
5	D	Calhoun, John W.	3711 19th Ave S. W.	Seattle, Wash.
5	D	Calhoun, Mira Dean Mrs.	3711 19th Ave S. W.	Seattle, Wash.
6	D	Calhoun, Joseph W.	3711 19th Ave S. W.	Seattle, Wash.

DIRECTORY OF LIVING DESCENDANTS

Generation	Family Stock	Name	Address	
6	D	Calhoun, Byron V.	3711 19th Ave S. W.	Seattle, Wash.
6	D	Calhoun, Patricia Louise	3711 19th Ave S. W.	Seattle, Wash.
6	D	Calhoun, T. Dean		Manette, Wash.
6	D	Calhoun, Allene Marden Mrs.		Manette, Wash.
6	D	Calhoun, Jack V.	3818 20th Ave. S. W.	Seattle, Wash.
6	D	Calhoun, Phoebe A. Mrs.	3818 20th Ave. S. W.	Seattle, Wash.
7	D	Calhoun, Jack M.		Manette, Wash.
5	D.C	Chipley, Lucien M. Jr.	2148 Sherman St.	Evanston, Ills.
5	D.C	Chipley, Clara Julian Mrs.	2148 Sherman St.	Evanston, Ills.
6	D.C	Chipley, Lucien M. 3rd	2148 Sherman St.	Evanston, Ills.
5	C	Chipley, Gertrude Dana Mrs.		A. U.
5	C	Chipley, Glynn Baldwin	444 Pierce Bldg.	St. Louis, Mo.
6	C	Chipley, Emily Marguerite Miss	444 Pierce Bldg.	St. Louis, Mo.
6	C	Chipley, George Washington	444 Pierce Bldg.	St. Louis, Mo.
6	C	Chipley, Elizabeth Marie Miss	444 Pierce Bldg.	St. Louis, Mo.
5	S	Coykendall, Marion Arthur	505 Copley Courts	Washington, D. C.
5	S	Coykendall, Ula Sanders Mrs.	505 Copley Courts	Washington, D. C.
7	P-H	Callaham, Paul R.		Fairmont, W. Va.
7	P-H	Callaham, Irene H. Tetrick Mrs.		Fairmont, W. Va.

D

7	B	Deal, Lucius W. Jr.	161 21st Ave. S.	St. Petersburg, Fla.
6	B	Dunn, John H.	107 Watula Ave	Ocala, Fla.
6	B	Dunn, Bertie May Mrs.	107 Watula Ave	Ocala, Fla.
6	B	Dunn, Harold C.		Jacksonville, Fla.
6	B	Dunn,Ora L. Mrs.		Jacksonville, Fla.
6	B	Dunn, Hobart		Madisonville, Ohio
6	B	Dunn, Retta Huggins Mrs.		Madisonville, Ohio
4	D	Davis, Mary Dean Mrs.		Bethlehem, Ind.
4	D	Dean, Myra A. Mrs.	3704 20th Ave., S. W.	Seattle, Wash.
4	D	Dean, Hiram Powers	3151 Boulevard Place	Indianapolis, Ind.
4	D	Dean, Ella Iliff Mrs.		Marble Hill, Ind.
4	D	Dean, Charles Edgar	P. O. Box 658	New Orleans, La.
6	B	Deister, Harry O.	6229 Beechment Ave.	Mt. Washington, Ohio
6	B	Deister, Virginia Beck Mrs.	6229 Beechment Ave.	Mt. Washington, Ohio
7	B	Deister, Jack Laurence	6229 Beechment Ave.	Mt. Washington, Ohio
5	D	Dean, Edwin L.	3704 20th Ave., S. W.	Seattle, Wash.
5	D	Dean, Blanche Mrs.	3704 20th Ave., S. W.	Seattle, Wash.
5	D	Dean, Thaddeus M.	3213 19th Ave., S. W.	Seattle, Wash.
5	D	Dean, Jessie I. Mrs.	3213 19th Ave., S. W.	Seattle, Wash.
5	D	Dean, Albert F.	525 23rd Ave. N.	Seattle, Wash.
5	D	Dean, Marie G. Mrs.	525 23rd Ave. N.	Seattle, Wash.
6	D	Dean, Douglas H.	3213 19th Ave., S. W.	Seattle, Wash.
6	D	Dean, Margaret L. Miss	3213 19th Ave., S. W.	Seattle, Wash.
6	D	Dean, Vinnie Ruth Miss	525 23rd Ave. N.	Seattle, Wash.
5	D	Dean, Janet Overall Mrs.	1513 Main St.	Corona, Calif.

Relict of Walter Minturn Dean, deceased, Mother of Walter Manley and Elise Overall Dean, remarried 1924 to Chester Mason Gould.

6	D	Dean, Walter Manley	1513 Main St.	Corona, Calif.
6	D	Dean, Elise Overall Miss	1513 Main St.	Corona, Calif.
5	D	Dean, Albert Howard	3114 N. E. Broadway	Portland, Oregon
5	D	Dean, Minnie G. Mrs.	3114 N. E. Broadway	Portland, Oregon

DIRECTORY OF LIVING DESCENDANTS

Generation	Family Stock	Name	Address	
5	D	Dean, Frank Jr.	P. O. Box 233	Delray Beach, Fla.
5	D	Dean,Lucy Rice Mrs.	P. O. Box 233	Delray Beach, Fla.
5	D	Dean, Mabel E.	3151 Boulevard Pl.	Indianapolis, Ind.
5	D	Dean, Carl Wells	3151 Boulevard Pl.	Indianapolis, Ind.
5	D	Dean, Lloyd Manley	3151 Boulevard Pl.	Indianapolis, Ind.
5	D	Dean, Louise Stall Mrs.	3151 Boulevard Pl.	Indianapolis, Ind.
5	D	Dean, Argus 2nd	420 Plymouth Road	San Marino,Calif.
5	D	Dean, Alma Pixley Mrs.	420 Plymouth Road	San Marino,Calif.
6	D	Dean, Virginia Iliff	420 Plymouth Road	San Marino,Calif.
6	D	Dean, Barbara Pixley	420 Plymouth Road	San Marino,Calif.
6	D	Dean, Francis Paul	711 Springdale Ave.	East Orange, N. J.
6	D	Dean, Elizabeth Mae Mrs.	711 Springdale Ave.	East Orange, N. J.
7	D	Dean, Elaine	711 Springdale Ave.	East Orange, N. J.
7	D	Dean, Francis Paul Jr.	711 Springdale Ave.	East Orange, N. J.
7	B	Dunn, Vera Carmen		*Madisonville, Ohio
7	B	Dunn, Erma Pauline		*Madisonville, Ohio
		E		
5	D	Ellings, S. Andreas	3704 20th Ave., S. W.	Seattle, Wash.
5	D	Ellings, Luella M. Mrs.	3704 20th Ave., S. W.	Seattle, Wash.
5	D	Eaton, Alfred F.	5530 Cates Ave.	St. Louis, Mo.
5	D	Eaton, Emma H. Mrs.	5530 Cates Ave.	St. Louis, Mo.
5	D	Eaton, Mary Cunningham Mrs.	528 W. Watson Road	Kirkwood, Mo.
6	D	Eaton, Dean	5530 Cates Ave.	St. Louis, Mo.
6	D	Eaton, Mary Dean Miss	528 W. Watson Road	Kirkwood, Mo.
6	D	Eaton, Charles Dean Jr.		Arrey, New Mexico
6	D	Eaton, Judith Spencer Mrs.		Arrey, New Mexico
7	D	Eaton, Judith Coulter Miss		Arrey, New Mexico
		F		
6	B	Fender, Harvey		Madisonville, Ohio
6	B	Fender, Letitia H. Mrs.		Madisonville, Ohio
6	C	Forrer, J, Deyerle	1203 Wildwood Ave.	Jackson, Mich.
6	C	Forrer, Hildeguard Herring Mrs.	1203 Wildwood Ave.	Jackson, Mich.
7	B	Ford, John	3564 Belclair Ave.	Cincinnati, Ohio
7	B	Ford, Bessie May Fender Mrs.	3564 Belclair Ave.	Cincinnati, Ohio
7	B	Fender, Mildred E.		*Madisonville, Ohio
7	B	Fender, Thelma J.		*Madisonville, Ohio
7	B	Fender, Virgil W.		*Madisonville, Ohio
7	B	Fender, Gladys L.		*Madisonville, Ohio
		G		
6	D.C	Gustafson, John K.		Kalgoorlie, West Australia
6	D.C	Gustafson, Elizabeth Mrs.		Kalgoorlie, West Australia
7	D.C.	Gustafson, Lewis Brigham		Kalgoorlie, West Australia
5	C	Gould, Katie Cook Mrs.		A. U.
6	C	Gould, Luchita Miss		Washington, D. C.
6	C	Gould, Gertrude Miss		A. U.
6	C	Gould, Gus		A. U.
6	C	Gould, William		A. U.
7	B	Gaver, Harvey	4821 Ebersole Ave.	Madisonville, Ohio
7	B	Gaver, Mary Ann Pence Mrs.	4821 Ebersole Ave.	Madisonville, Ohio
7	B	Gaver, James Richard		*Mount Orab, Ohio

DIRECTORY OF LIVING DESCENDANTS

Generation	Family Stock	Name	Address	
		H		
5	B	Huggins, Edward L.	545 Kirkwood Terrace N.	St. Petersburg, Fla.
6	B	Huggins, John Murry	197 Vale Ave.	Wyoming, Ohio
6	B	Huggins, Adeline M. Mrs.	197 Vale Ave.	Wyoming, Ohio
7	B	Huggins, Jack Leslie		Norwood, Ohio
6	B	Huggins, Franklin C.	R. R. 3.	Mount Orab, Ohio
6	B	Huggins, Lawrence W.		Mount Orab, Ohio
6	B	Huggins, Lilly S. Mrs.		Mount Orab, Ohio
6	B	Huggins, Curtis Stanley		Madisonville, Ohio
6	B	Huggins, Bessie Holden Mrs.		Madisonville, Ohio
6	B	Huggins, William Morris	1114 Garfield Ave	Springfield, Ohio
6	B	Huggins, Luella Alice		Columbus, Ohio
6	B	Huggins, Nell Black Mrs.	Hotel Athens	Athens, Ohio
6	B	Huggins, Edward Franklin		Modeste, Calif.
6	B	Huggins, Alva Park Mrs.		Modeste, Calif.
7	B	Huggins, Richard		Modeste, Calif.
6	B	Huggins, Robert William		Indianapolis, Ind.
6	B	Huggins, Pruda Allen Mrs.		Indianapolis, Ind.
7	B	Huggins, Alice M.		Indianapolis, Ind.
7	B	Huggins, Allen L.		Indianapolis, Ind.
7	B	Huggins, Thomas M.		Indianapolis, Ind.
6	B	Huggins, Stanley Joseph		Kerman, Calif.
6	B	Huggins, Ardis R. Mrs.		Kerman, Calif.
7	B	Huggins, Jean		Kerman, Calif.
7	B	Huggins, Dale Kay		Kerman, Calif.
7	B	Huggins, Jacqueline		Kerman, Calif.
7	B	Huggins, Donald		Kerman, Calif.
7	B	Huggins, Ruth Elizabeth	Hotel Athens	Athens, Ohio
6	B	Hicks, Eva Beck Mrs.		Harlan, Ky.
7	B	Hicks, Edward Thomas		Harlan, Ky.
7	B	Hicks, Gordon West		Harlan, Ky.
6	D	Hill, Lon C.	720 Prospect Ave.	Winnetka, Ills.
6	D	Hill, Georgiana O. Mrs.	720 Prospect Ave.	Winnetka, Ills.
7	D	Hill, Georgette O Miss	720 Prospect Ave.	Winnetka, Ills.
7	D	Hill, Lon C. Jr.	720 Prospect Ave.	Winnetka, Ills.
7	D	Hill, Owsley	720 Prospect Ave.	Winnetka, Ills.
6	D.C	Hutchison, Gene C.	1025 Nicholson Ave.	Lakewood, Ohio
6	D.C	Hutchison, Ruth Brownell Mrs.	1025 Nicholson Ave.	Lakewood, Ohio
7	D.C	Hutchison, Ruth Brigham	1025 Nicholson Ave.	Lakewood, Ohio
7	D.C	Hutchison, Jean	1025 Nicholson Ave.	Lakewood, Ohio
5	D	Harker, Alice Carey		Tipton, Ind.
6	D	Harker, Raymond		Chalmers, Ind.
6	D	Harker, Bonnie Jean Mrs.		Chalmers, Ind.
7	D	Harker, Robert H.		Chalmers, Ind.
7	D	Harker, Donald P.		Chalmers, Ind.
6	D	Henley, William J. J.		Miami, Fla.
6	D	Henley, Jane Gowans Mrs.		Miami, Fla.
5	C	Herring, Thomas	166 Franklin St.	Harrisonburg, Va.
5	C	Herring, Elizabeth Gould Mrs.	166 Franklin St.	Harrisonburg, Va.
6	C	Horr, Allen F.	700 Sunset Ave.	Webster Groves, Mo.
6	C	Horr, Florence Louise Mrs.	700 Sunset Ave.	Webster Groves, Mo.
6	P-H	Highland, Jessie Ames Mrs.		Fairmont, W. Va.
6	P-H	Highland, Gertrude E. Mrs.		Clarksburg, W. Va.
6	P-H	Highland, Franklin Earle		Clarksburg, W. Va.

DIRECTORY OF LIVING DESCENDANTS

Generation	Family Stock	Name		Address
6	P-H	Highland, Estelle Powell Mrs.		Clarksburg, W. Va.
6	P-H	Highland, Cecil Blaine		New Martinsville W. Va.
6	P-H	Highland, Ella Cox Mrs.		New Martinsville W. Va.
6	P-H	Highland, Scotland G.		Clarksburg, W. Va.
7	P-H	Highland, Stephen Lee		Clarksburg, W. Va.
7	P-H	Highland, Denna McDonald Mrs.		Clarksburg, W. Va.
7	P-H	Highland, Linda Marion Miss		Clarksburg, W. Va.
7	P-H	Highland, Florence Jean Miss		Clarksburg, W. Va.
7	P-H	Highland, Allene Miss		Clarksburg, W. Va.
7	P-H	Highland, Elizabeth Celeste Miss		Washington, D. C.
7	P-H	Highland, Virginia Lee Miss		New Martinsville W. Va.
7	P-H	Highland, Cecil Blaine Jr.		New Martinsville W. Va.
7	B	Huggins, Malcolm E.		Newtown, Ohio
7	B	Huggins, Freida B. Mrs.		Newtown, Ohio
7	B	Huggins, Homer Lee		Newtown, Ohio
7	B	Huggins, Bernice Weaver Mrs.		Newtown, Ohio
7	B	Hamilton, Herbert		Loveland, Ohio
7	B	Hamilton, Christine H. Mrs.		Loveland, Ohio
7	B	Huggins, Grant Earl		*Mount Orab, Ohio
7	B	Huggins, George E.		*Mount Orab, Ohio
7	B	Huggins, Laurence L.		*Mount Orab, Ohio
7	B	Huggins, William Carl		*Mount Orab, Ohio
7	B	Huggins, Katherine L.		*Mount Orab, Ohio
7	B	Huggins, William M.		*Mount Orab, Ohio
7	B	Huggins, Lilly May		*Mount Orab, Ohio
8	B	Huggins, Elma Ruth		*Mount Orab, Ohio
8	B	Huggins, Jo Ann		*Mount Orab, Ohio
7	B	Huggins, Ethel L.		*Madisonville, Ohio
7	B	Huggins, Georgia M.		*Madisonville, Ohio
7	B	Hamilton, Walter Herbert Jr.		*Mount Orab, Ohio
7	B	Hamilton, George		*Mount Orab, Ohio
			I	
7	B	Illie, Phillip	R. R. 10	Madisonville, Ohio
7	B	Illie, Mary E. H. Mrs.	R. R. 10	Madisonville, Ohio
8	B	Illie, Vivian		*Mount Orab, Ohio
8	B	Illie, Phillip Jr.		*Mount Orab, Ohio
8	B	Illie, Madeline Ursal		*Mount Orab, Ohio
			J	
6	B	Jurgensen, Marguerite Mrs.	7 Sunset Place	Middletown, Ohio
6	B	Jurgensen, C. E.	7 Sunset Place	Middletown, Ohio
7	B	Jurgensen, Mary Elizabeth	7 Sunset Place	Middletown, Ohio
7	B	Jurgensen, June Lelia	7 Sunset Place	Middletown, Ohio
6	B	Johnson, Howard M.	2720 Dwight Way	Berkeley, Calif.
6	B	Johnson, Aura Lee Mrs.	2720 Dwight Way	Berkeley, Calif.
5	D	Jameson, Thorndike	175 South East Blvd.	Corona, Calif.
5	D	Jameson, Maud Eaton Mrs.	175 South East Blvd.	Corona, Calif.
6	D	Jameson, Carol Dr.		Vellore, So. India
6	D	Jameson, Joy Gilbert		Corona, Calif.
7	D	Jameson, Joy Gilbert Jr.		Corona, Calif.
7	D	Jameson, Walter T.		Corona, Calif.
6	T	Jennings, Stephen Bancroft		Sarasota, Fla.
6	T	Jennings, Bunton Dorothy Mrs.		Sarasota, Fla.
7	T	Jennings, Stephen Joseph		Sarasota, Fla.

DIRECTORY OF LIVING DESCENDANTS

Generation	Family Stock	Name	Address	
		K		
5	C	Kushnemundt, Mary E. Charles Mrs.	4431 S. Broadway	St. Louis, Mo.
5	C	King, Frank E.	925 Syndicate Trust Building	St. Louis Mo.
6	C	Kleeburg, Charles		A. U.
6	C	Kramer, William		A. U.
6	C	Kramer, Virginia Wilson Mrs.		A. U.
		L		
5	B	Lamb, Dotte Malitte Mrs.	810 Colorado Ave.	La Junta, Colo.
5	B	Lee, Charles Edgar	2720 Dwight Way	Berkeley, Calif.
5	B	Lee, Ruth Miss	104 S. Woodlawn Ave.	Burlington, Ia.
6	B	Lee, Walter J.	2414 Telegraph Ave.	Berkeley, Calif.
6	B	Lee, May Fitzpatrick Mrs.	2414 Telegraph Ave.	Berkeley, Calif.
5	B	Lindsay, John	831 W. Granite St.	Butte, Mont.
6	B	Lindsay, Wm. H.		Belton, Mont.
6	B	Lindsay, Margaret Ahue Mrs.		Belton, Mont.
7	B	Lindsay, John William		Belton, Mont.
7	B	Lindsay, Patricia Marie Miss		Belton, Mont.
5	B	Laverty, Samuel C.		Promise City, Iowa
5	B	Laverty, Amy Lee Mrs.		Promise City, Iowa
5	D	Lett, Reuben H.		Tipton, Ind.
6	D	Lett, Ralph C.		Tipton, Ind.
6	D	Lett, Mary A. Mrs.		Tipton, Ind.
7	D	Lett, Jean Ellen Miss		Tipton, Ind.
5	C	Legg, A. M.	R. R. 6	Decatur, Ills.
5	C	Legg, Elizabeth Charles Mrs.	R. R. 6	Decatur, Ills.
6	C	Legg, Sarah Bertrand Mrs.		A. U.
6	C	Legg, Sidney Charles		A. U.
6	C	Legg, Lenora D. Mrs.		A. U.
7	C	Legg, Marion Blanche		*Decatur, Ills.
7	C	Legg, Chester Arthur Jr.		*Decatur, Ills.
7	C	Legg, Frances Adele		*Decatur, Ills.
7	C	Legg, Sidney Charles		*Decatur, Ills.
		M		
7	B	Manring, Ernest D.	1521 E. 85th St.	Cleveland ,Ohio
7	B	Manring, Elsie Edith M. Mrs.	1521 E. 85th St.	Cleveland ,Ohio
8	B	Manring, John Michael	1521 E. 85th St.	Cleveland ,Ohio
8	B	Manring, Charles David	1521 E. 85th St.	Cleveland ,Ohio
8	B	Manring, Phyllis	1521 E. 85th St.	Cleveland ,Ohio
6	B	Moorehead, Charles A.		Albany, Ind.
6	B	Moorehead, Mamie Luella Mrs.		Albany, Ind.
7	B	Moorehead, Edward Lynn		Albany, Ind.
7	B	Moorehead, Dorothy M. Mrs.		Albany, Ind.
7	B	Moorehead, Roy Brown		Albany, Ind.
7	B	Moorehead, George Leslie		Muncie, Ind.
7	B	Moorehead, Edwina W. Mrs.		Muncie, Ind.
7	B	Moorehead, James Allen		Albany, Ind.
7	B	Moorehead, Frances E.		Albany, Ind.
5	B	Moore, Curtis Parker	161 21st Ave. S. E.	St. Petersburg, Fla.
5	B	Moore, Edith Luella	161 21st Ave. S. E.	St. Petersburg, Fla.
8	B	Mac Greggor, Elsie Jane	1114 Garfield Ave.	Cleveland, Ohio
8	B	Mac Greggor, Miriam Eads	1114 Garfield Ave.	Cleveland, Ohio
4	B	McKinney, Robert M.	4924 Glenwood Ave.	Chicago, Ills.
7	B	Meister, Catherine Winifred	41 Georgian Court	Elizabeth, N. J.

DIRECTORY OF LIVING DESCENDANTS

Generation	Family Stock	Name		Address
7	B	Meister, Charles Herman	41 Georgian Court	Elizabeth, N. J.
6	B	Murray, Roscoe E.	P. O. Box 855	Fort Peck, Mont.
6	B	Murray, Marion Lindsay Mrs.	P. O. Box 855	Fort Peck, Mont.
7	B	Murray, Coralee	P. O. Box 855	Fort Peck, Mont.
6	D	Montgomery, Eugene D.		Tipton, Ind.
6	D	Montgomery, Ethel Harker Mrs.		Tipton, Ind.
7	D	Montgomery, Wm. N.		Tipton, Ind.
7	D	Montgomery, Amy L. Miss		Tipton, Ind.
6	T	McDonell, Frederick		Crescent City, Cala
6	T	McDonell, Alberta T. Mrs.		Crescent City, Cala
		O		
5	D	Owsley, Bessie Dean Mrs.	720 Prospect Ave.	Winnetka, Ills.
6	D	Owsley, Gilbert Dean	720 Prospect Ave.	Winnetka, Ills.
6	D	Owsley, Paul	720 Prospect Ave.	Winnetka, Ills.
6	D	Owsley, Margaret B. Mrs.	720 Prospect Ave.	Winnetka, Ills.
7	D	Owsley, George 2nd	720 Prospect Ave.	Winnetka, Ills.
7	D	Owsley, Diana Miss	720 Prospect Ave.	Winnetka, Ills.
		P		
6	B	Pence, Robert		Mount Orab, Ohio
6	B	Pence, Carrie Huggins Mrs.		Mount Orab, Ohio
7	B	Patmore, Edward		Kerman, Calif.
7	B	Patmore, Isabell O. H. Mrs.		Kerman, Calif.
5	B	Parks, Earl S.		Willow Creek, Mont.
5	B	Parks, Mellie B. Mrs.		Willow Creek, Mont.
6	B	Parks, Ross Vernon Dr.		New York City, N. Y.
6	B	Parks, Merwin Steele		Minneapolis, Minn.
6	B	Parks, Earl Graham		Seattle, Wash.
6	D	Putnam, Clifford Arlo		St. Anna, Calif.
6	D	Putnam, Violet Eaton Mrs.		St. Anna, Calif.
7	D	Putnam, Barbara Dean Miss		St. Anna, Calif.
5	D	Pernett, Minerva A. Mrs.		Bethlehem, Ind.
7	B	Pence, Grant M.	4208 Simpson St.	Madisonville, Ohio
7	B	Pence, Lillian Draper Mrs.	4208 Simpson St.	Madisonville, Ohio
8	B	Pence, Robert Jerry		*Mount Orab, Ohio
7	B	Pence, Wendle Roy		*Mount Orab, Ohio
7	B	Pence, Audry Lucille		*Mount Orab, Ohio
		R		
5	B	Ramsey, James	Star Route	Dalhart, Texas
5	B	Ramsey, Minona Ann Mrs.	Star Route	Dalhart, Texas
6	B	Roeschlaub, George R.		Denver, Colo.
6	B	Roeschlaub, Elizabeth Gertrude Mrs.		Denver, Colo.
7	B	Roeschlaub, Gretchen Louisa		Denver, Colo.
6	T	Roche, Frank		Crescent City, Cala
6	T	Roche, Doris Turner Mrs.		Crescent City, Cala
		S		
6	B	Schaffer, Luther G.		Madisonville, Ohio
6	B	Schaffer, Erma Huggins Mrs.		Madisonville, Ohio
7	B	Sipe, Ruth Francis	545 Kirkwood Terrace N.	St. Petersburg, Fla.
7	B	Sipe, Joy Elizabeth	545 Kirkwood Terrace N.	St. Petersburg, Fla.
7	B	Sipe, Paul Eugene	1014 7th Ave. N.	St. Petersburg, Fla.
7	B	Sipe, Hazel Alice H. Mrs.	1014 7th Ave. N.	St. Petersburg, Fla.
4	S	Sanders, Mary Hannah Miss		Bushnell, Ills.

DIRECTORY OF LIVING DESCENDANTS

Generation	Family Stock	Name	Address	
5	B	Sonner, Phillip J.	1011 E. 7th St.	Winfield, Kans.
5	B	Sonner, Mary Adeline Mrs.	1011 E. 7th St.	Winfield, Kans.
5	B	Squire, Charles M.	P. O. Box 578	Livingston, Mont
5	B	Squire, Hannah Jane	P. O. Box 578	Livingston, Mont.
6	B	Squire, William Lucien	P. O. Box 578	Livingston, Mont.
6	B	Smith, Lucille Ione Mrs.		Elizabeth, N. J.
6	B	Smith, Clifford		Spokane, Wash.
6	B	Smith, Burdette M. Squire Mrs.		Spokane, Wash.
7	B	Smith, William		Spokane, Wash.
6	D	Skubizenski, Anthony J.	3704 20th Ave. S. W.	Seattle, Wash
6	D	Skubizenski, Edwina Dean Mrs.	3704 20th Ave. S. W.	Seattle, Wash
6	D	Smith, Edward Charles	5530 Cates Ave.	St. Louis, Mo.
6	D	Smith, Edna Eaton Mrs.	5530 Cates Ave.	St. Louis, Mo.
6	D	Sorter, Hubert H.		Tulare, Calif.
6	D	Sorter, Emily J. Mrs.		Tulare, Calif.
7	D	Sorter, Jean Gilbert		Tulare, Calif.
7	D	Sorter, Virginia Marie Miss		Tulare, Calif.
6	D	Sorter, Charles H.	1319 Del Mar Ave.	Fresno, Calif.
6	D	Sorter, Ruth Jameson Mrs.	1319 Del Mar Ave.	Fresno, Calif.
7	D	Sorter, Carol Eaton Miss	1319 Del Mar Ave.	Fresno, Calif.
7	D	Sorter, Alan Thorndike	1319 Del Mar Ave.	Fresno, Calif.
5	D	Steinau, Gilbert L.	1926 Crane Ave.	Cincinnati, Ohio
6	D	Steinau, Gilbert Dean Jr.	1926 Crane Ave.	Cincinnati, Ohio
6	D	Steinau, Robert	1926 Crane Ave.	Cincinnati, Ohio
5	S	Sanders, Frederick M.		Lincoln, Neb.
5	S	Sanders, Jessie Moore Mrs.		Lincoln, Neb.
6	S	Sanders, John Frederick		Lincoln, Neb.
5	S	Sanders, Roy		Bushnell, Ills.
5	S	Sanders, Lloyd R.		Bushnell, Ills.
5	S	Sanders, Fern Tannehill Mrs.		Bushnell, Ills.
6	S	Sanders, Lena Catherine Miss		Bushnell, Ills.
6	S	Sanders, Mary Jane Miss		Bushnell, Ills.
5	S	Sanders, J. Lyall		Fort Wayne, Ind.
5	S	Sanders, Grayce Waters Mrs.		Fort Wayne, Ind.
6	S	Sanders, John Lyall Jr.		Fort Wayne, Ind.
6	S	Sanders, Mary Cora Miss		Fort Wayne, Ind.
6	S	Sanders, Dorothy Ann Miss		Fort Wayne, Ind.
7	P-H	Simmons, Harvey J.		Spencer, W. Va.
7	P-H	Simmons, Anita Highland Mrs.		Spencer, W. Va.
7	B	Shaffer, Luther Lynn		*Madisonville, Ohio
		T		
4	T	Turner, Lucy Phelps Mrs.		San Francisco, Calif.
5	B	Tobin, Leon Jr.		A. U.
5	B	Tobin, Lula Miss		A. U.
7	B	Turman, Hobart D.	2720 Dwight Way	Berkeley, Calif.
7	B	Turman, Francis Newlon Mrs.	2720 Dwight Way	Berkeley, Calif.
5	D	Thomason, Wm. P.	500 E. Broadway	Greenwood, Ind.
5	D	Thomason, Daisey Clara Mrs.	500 E. Broadway	Greenwood, Ind.
6	C	Tower, Betty Miss		A. U.
5	C	Treaver, Harry Randel	6616 San Bonita Ave.	St. Louis, Mo.
5	C	Treaver, Viola Belle King Mrs.	6616 San Bonita Ave.	St. Louis, Mo.
5	S	Truman, Jessie Marion Mrs.		Bushnell, Ills.
6	S	Truman, Mary Elizabeth Miss		Bushnell, Ills.
6	S	Truman, Jessica Ruth Miss		Bushnell, Ills.

DIRECTORY OF LIVING DESCENDANTS

Generation	Family Stock	Name	Address	
5	T	Turner, Frederick H.	3701 Belleview Ave.	Kansas City, Mo.
5	T	Turner, Alice S. Harper Mrs.	3701 Belleview Ave.	Kansas City, Mo.
6	T	Turner, Winifred H. Miss	3701 Belleview Ave.	Kansas City, Mo.
6	T	Turner, Gilbert H.	3701 Belleview Ave.	Kansas City, Mo.
5	T	Turner, Charles E.		Columbus, Ohio
5	T	Turner, Roberta T. Mrs.		Columbus, Ohio
5	T	Turner, Robert		San Francisco, Cala.
5	T	Turner, Caroline Miss		San Francisco, Cala.
5	T	Turner, Dean		San Francisco, Cala.
5	T	Turner, Albert C.		Crescent City, Cala.
6	P-H	Tetrick, Emery Ellis		Fairmont, W. Va.
6	P-H	Tetrick, Isophene (Icie) Highland Mrs.		Fairmont, W. Va.
7	P-H	Tetrick, Virginia Earle Miss		Fairmont, W. Va.
7	P-H	Tetrick, Highland Marshall		Fairmont, W. Va.
		W		
6	D	Wiley, Willard		Long Beach, Calif.
6	D	Wiley, Dorothy Dean Mrs.		Long Beach, Calif.
7	D	Wiley, Barabra Jeanne Miss		Long Beach, Calif.
7	D	Wiley, Gordon Dean		Long Beach, Calif.
5	C	Wilson, Alfred Chipley	208 N. Broadway	St. Louis, Mo.
5	C	Wilson, Frances E. Clayton	208 N. Broadway	St. Louis, Mo.
6	C	Wilson, Louise Miss	208 N. Broadway	St. Louis, Mo.
6	C	Wilson, Claire Miss	208 N. Broadway	St. Louis, Mo.
5	C	Wilson, Edward Fitzgerald	225 So. Elm Ave.	Webster Groves, Mo.
5	C	Wilson, Adele Trembly Mrs.	225 So. Elm Ave.	Webster Groves, Mo.
6	C	Wilson, Inez Miss	225 So. Elm Ave.	Webster Groves, Mo.
6	C	Wilson, Edith Miss	225 So. Elm Ave.	Webster Groves, Mo.
6	C	Wilson, Edward	225 So. Elm Ave.	Webster Groves, Mo.
6	C	Wilson, Robert	225 So. Elm Ave.	Webster Groves, Mo.
5	C	Wilson, Myra A. Deibel Mrs.	5900 McPherson Ave.	St. Louis, Mo.
5	C	Warren, Romayne P.	501 N. Sinclair Ave.	Glendale, Calif.
5	C	Warren, Jeannette Wilson Mrs.	501 N. Sinclair Ave.	Glendale, Calif.
5	T	Weydert, Peter G.		Los Angeles, Calif.
5	T	Weydert, Florence A. Mrs.		Los Angeles, Calif.
		Y		
6	B	Yeager, Ethel May Beck Mrs.	Van Antwerp Bldg.	Mobile, Ala.
6	B	Yeager, J. Gordon	Van Antwerp Bldg.	Mobile, Ala.
7	B	Young, George	R. R. 5	Hillsboro, Ohio
7	B	Young, Mahala M. H. Mrs.	R. R. 5	Hillsboro, Ohio

Publishers Note:—

I regret to state that I am compelled to omit the names of quite a few descendants of the 7th and 8th generation, from this Directory of Living Descendants, for want of their last known address.

If those who could, would have sent the needed information, this work would have been more complete.

I do not wish to appear peevish or find fault with any of my kind helpers, but some of them have been very dilatory in replying to my letters seeking important information. A little more promptness on their part, would have lessened my labors greatly.

C. E. D.

End of Fourth Section
Closing Comments—Fifth Section—Follows.
And FINIS of Work.

INTERESTING STATISTICS

To record the names of the living and deceased descendants of Rev. Isaac Morris, requires the use of nearly every letter in the alphabet.

They reside in 26 States and numerous Foreign Countries. If all were living their aggreate number would be nearly 700. Truly may they be termed A TRIBE OF NOBLE PATRIOTS. (The footprints of many of them will be found on the sands of time).

The beloved Founder of the Tribe, ever taught us the essence of all true religion, "Love thy neighbor as thyself" and "God's will be done", exemplified by our obedience to His Divine Will. Our Heavenly Father gives us our loved ones, and he takes them away. (His ways are inscrutable).

The author of this work desires that it should not be deemed a Religious Treatise, his purpose however is, that it shall convey a moral trend.

He believes that one man's views of the mysterious unknown, are just as good as another's. Every man should think for himself. Half the world lives on conjecture, the other half don't live at all, they merely exist.

FALSE TEACHERS
The world is full of them

These well meaning, but misguided teachers, have sought for ages to instil into thoughtless mankind, false and erroneous belief of the truth.

They would have us believe that death is pure terrorism, that it is the entry into eternal punishment for all, except the pure and holy.

DEATH IS A GLORIOUS AWAKENING
Why not so teach us?

True, Father Time is a merciless master, when he summons us he enforces his edict with death, there is no escape.

Only six of the large number of descendants, all in the 4th generation, recorded herein, have really reached old age—97-93-88-85-84 and 77.

What would you not give to be among the smiling, youthful faces listed in the Seventh Generation, now just entering upon the threshold of life? How many of these will reach or pass the record of the six 4th generation descendants: Myra A. Dean 97; Mary Hannah Sanders, 93; Mary Dean Davis, 88; Hiram P. Dean, 85; Charles E. Dean. 84 and William J. R. Beck, 77?

May they ALL break the record.

Have heart, have hope,
Have faith, have cheer,
Have not a fear,
Shed not a tear,
Though death be near.

ACKNOWLEDGEMENT AND APPRECIATION

As a last act of graciousness, I wish to acknowledge and express my sincere appreciation of substantial assistance extended to me, in the way of important and vital information, in the compiling of this work, by a few noble descendants of the Patriot, Isaac Morris and his wonderful wife, Ruth Henton Morris for whom my mother, Ruth Henton Beck-Dean was named.

Many of my kindred have been very kind to me, in expressing my gratitude if I have overlooked any, I trust that they will pardon the oversight. The names of these generous benefactors follow:

Mrs. Myra A. Dean	Seattle, Wash.	Mrs. Luella R. Briggs	Springfield, Mo.
Mrs. Mira Calhoun	Seattle, Wash.	Mrs. Bessie D. Owsley	Winnetka, Ill.
Mrs. Mary D. Davis	Bethlehem, Ind.	Mrs. Lora Crow Beck	Webster Groves. Mo.
Mrs. Minnie Pernett	Bethlehem, Ind.	Miss Eva L. Beck	Minneapolis, Minn.
Miss Mary H. Sanders	Bushnell, Ill.	Mr. William J. R. Beck	Fort Madison, Iowa
Mrs. Jessie M. Truman	Bushnell, Ill.	Mr. Vernon S. Beck	St. Louis, Mo.
Mrs. Elsie H. Butcher	St. Petersburg, Fla.	Dr. J. E. Beck	Mobile, Ala.
Mr. Edward L. Huggins	St. Petersburg, Fla.	Mr. Glynn B. Chipley	St. Louis, Mo.
Mr. Frederick H. Turner	Kansas City, Mo.	Mr. Frederick M. Sanders	Lincoln. Neb.
Miss Ruth Lee	Burlington, Iowa	Mr. Scotland G. Highland	Clarksburg, W. Va.

The last named, Mr. Scotland G. Highland, is the author and compiler of a remarkable work, entitled. "Descendants of the Rev. Isaac Morris" an Historical and Genealogical Narrative. His work is the result of assiduous research covering a period of 22 years, it is most exhaustive and complete.

Only he who achieves is great, Scotland G. Highland achieved, hence he is GREAT, his footprints will be found on the sands of time.

I hesitate, and am almost ashamed, to let my feeble work go out and be read by a critical public, I fear comparison may be odious.

However, I have done my best, no man can do more, be merciful in your criticism.

Charles E. Dean

"HONOR TO WHOM HONOR IS DUE"

Mrs. Elsie Huggins Butcher, of St. Petersburg, Fla., daughter of Edward L. Huggins and grandchild of Letitia J. Beck Huggins, a daughter of Dr. Isaac Morris Beck, has proven herself my most persistent assistant and helper, in my research work.

I feel that it is only just that I should make special acknowledgement of her able assistance, and express my sincere appreciation of the same.

She is a typical representative of the Beck stock, and an honor to all of the descendants of Rev. Isaac Morris, founder of A TRIBE OF NOBLE PATRIOTS. Her self-imposed task was an arduous one, I deem her a WONDER WOMAN.

TRIALS AND TRIBULATIONS
Of a Genealogy Compiler

There will be others, I will not be the last to compile a Genealogy, it looks so easy, so very interesting, many no doubt will undertake it. I deem it my charitable duty to warn them, and prepare them for what they may expect, they will find it not all plain sailing.

My philanthropic efforts have added ten years to my already advanced years and increased the number of grey hairs in my head immensely, may you, if you try it, find smoother sailing.

I called upon numerous friends and relatives for assistance, in the way of family information, I found many who did not know the names of their own brothers and sisters, some no doubt did not know the christened name of their father and mother. Believe it or not, I found numerous descendants, who not only did not know the year their parents died, and could not say where they were buried. Such ignorance was simply appalling. Let us hope, when these good but thoughtless ones, they too shall pass away, their offspring will display more regard and affection.

The Tombstone, that sacred mark of respect for our departed loved ones, which as a last resort, has been of great assistance to me in my research work, but when I was unable to learn its location, I could not call upon it for information. All that I could do or say was, "requiescat in pace".

Many did not reply to my letters for 60 or 90 days, and some not at all. They did not know from whence they came, and seemingly did not care, judging by their entire indifference.

My research work carried me into 26 States and numerous Foreign Countries. I searched local Libraries everywhere, employed local research workers (at $1.00 PER HOUR, worth about $10.00 per week), advertised in newspapers to locate descendants. My best results came from Cemetery officials, and inscriptions on tombstones.

My labor of love conquered all, I pulled through, my work is finished, there may be some errors and discrepancies, don't blame me, blame the other fellow. I did my best, more no man can do.

It would be well, and I advocate such a universal measure, there should be enacted a National Law requiring every family to file an annual report with the County Recorder, at the County seat, in every State of the Union, which would at all times be open to public inspection, stating fully the Births, Marriages, Death, etc. occurring in their family during the year.

Such a law would be of great assistance to the Genealogy compiler, compiling would then become simplified, by merely referring to public records. Seemingly a Genealogy is needed in every family for SELF INFORMATION. It would also freshen the memory of all those who do not know the names of their father, mother or their brothers and sisters.

If such a law was in force, think what it would do to the criminal class. It would be a death blow to the underworld. Kidnapping would become so unprofitable, it would soon be known as a lost art.

Should you perchance aspire to be a Genealogy compiler, a little advise from one who has tried it, may not be amiss. I would advise you to start early in life, otherwise you may not live to complete it, your hair will surely turn grey before you do. This is all the advice I have to give.

Families make a great mistake in scattering and completely losing track of each other.

CONCLUSION

A VIEW OF HUMAN LIFE
Dramatized by the
Immortal Bard Of Avon

WILLIAM SHAKESPEARE

1564-1616

Reflections of a great mind on the life of Man.

Originally it was not the intention of the author of this work to prepare such an extensive genealogical research of the various families mentioned herein, but in tracing the descent of one individual, others appeared on the scene, and the ever widening circle, like the wavelets produced by a stone thrown into a placid pond by an idle boy, extended further and further from the center, until they broke on the farther shore.

How interesting it would have been had I been able to relate in detail the varied instances of the lives of those whose names appear in this work. Their hope and ambitions, their successes and failures, their struggles and disappointments.

But Alas! Naught remains for their posterity, but a name on some tombstone, or written in the fading ink of some dusty, worm-eaten volume of births and marriages. The author deeply regrets his inability to offer more details. He feels that hidden behind these names, there is a wealth of important facts and circumstances if they could only be revealed.

How very appropriate are the immortal lines of the great Bard of Avon, which the author ventures to quote.

"This wide and universal theatre
Presents more woful pageants than the scene
Wherein we play in. All the world's a stage,
And all the men and women merely players:
They have their exits, and their entrances;
And one man in his time plays many parts,
His acts being seven ages. At first, the infant,
Mewling and puking in the nurse's arms;
And then, the whining school boy, with his satchel,
And shining morning face, creeping like snail
Unwillingly to school; And then, the lover;
Sighing like furnace, with a woful ballad
Made to his mistress' eye-brow; Then, a soldier;
Full of strange oaths, and bearded like the pard,
Jealous in honor, sudden and quick in quarrell,
Seeking the bubble reputation
Even in the cannon's mouth; And then, the justice;
In fair round belly, with good capon lined,
With eyes severe, and beard of formal cut,
Full of wise saws and modern instances,
And so he plays his part: The sixth age shifts
Into the lean and slipperd pantaloon;
With spectacles on nose, and pouch on side;
His youthful hose well saved, a world too wide
For his shrunk shank; and his big manly voice,
Turning again towards childish treble, pipes
And whistles in his sound: Last scene of all,
That ends this strange eventful history,
Is second childishness, and mere oblivion,
Sans teeth, sans eyes, sans taste, sans everything."
As You Like It. Act II Scene VII

A few shallow pates deny the authenticity of his works, and would rob the Immortal Bard of all his Greatness Achieved.

"Man's inhumanity to man makes countless thousands mourn."

F
I
FINIS
I
S

"A tree is judged by its fruit"

Man is judged by his
DEEDS NOT WORDS

My work is finished
My Tribute to my Tribesmen is closed

"ON EARTH PEACE, GOOD WILL TOWARD MEN"

In years to come, when you may refer
to this work, I trust you may always,
have kindly remembrance of its author,
who so longs to please you.

Thoughts of all of us

As we near the end of Life's Highway.
Supplication Of A Woeful Sinner

REPENTANCE

Heavenly Father, give me my life to live again,
More loving, more kindness,
More charity would be my trend.
More kindly deeds would I strive to do all men,
More just, more tolerant to all, than I have been.

C. E. D.—A Penitent.

Life is Fleeting
Time is Tempestuous
There is an end to all, save only Life and Time.
Life, like Time is eternal, endureth forever.

PHANTASMAL

PHANTASMAL

If
THE STRANGE AND MARVELOUS
Appeals to you
Then you should read
"MAN THE MOLECULE"
By
Charles E. Dean

THANATOLOGY

THANATOLOGY

THE WORK OF THE AGE
So simply written a child can grasp.
Sold and read in 48 States and 32 Foreign Countries.

The "Standard System"
and
The "Loyal League of Patriots"
Will appeal to you no less

MEDITATE YOU WIN—HESITATE YOU LOSE
Will wonders never cease?
There are more wonders in God's creation,
than man ever dreamed of
Man may dispute, but the TRUTH he cannot refute.

COMMENT

Mr. H. R. Warner, Los Angeles, Calif., says of the author of the Standard System:—

"God created a man, yea, God spake twice, nay, thrice, yet man heard him not. THIS MAN HEARD, and more, he has ably expressed what he heard, and it is in truth a wonderful message."

A BOOST FROM A LADY "BOOSTER".

Mrs. Emma Brandenburg, 224 Parker Ave., Hot Springs, Ark., writes:

"I have enjoyed immensely reading "Man the Molecule." IT IS TRULY WONDERFUL. Have read it three times and expect to read it many more times.

I am an enthusiastic "booster" of "Man the Molecule," and no one, who reads it, can be otherwise."

For Particulars Address:
S. S. S. National Distributors
P. O. Box 658, New Orleans, La.